

STRUCTURE DETAILS		TYPE	
D-10-EN		PLINTH	
D-11-EN		PLINTH, STANDARD FLASHING	
D-12-EN		PLINTH, OUTSIDE	
D-13-EN		PLINTH, CUTTED ELEMENT	
D-20-EN		FASTENING TO STEEL COLUMN	
D-21-EN		FASTENING TO CONCRETE COLUMN	
D-22-EN		FASTENING TO TIMBER COLUMN	
D-23-EN		FASTENING TO H-STEEL COLUMN, VEMO FASTENING	
D-24-EN		FASTENING TO STEEL COLUMN, COATED WALL	
D-25-EN		FASTENING TO CONCRETE COLUMN, VEMO FASTENING	
D-30-EN		EXTERNAL CORNER, STEEL COLUMN	
D-31-EN		EXTERNAL CORNER, STEEL COLUMN, TYPE 2	
D-32-EN		EXTERNAL CORNER, CONCRETE COLUMN	
D-33-EN		EXTERNAL CORNER, CONCRETE COLUMN, TYPE 2	
D-34-EN		EXTERNAL CORNER, H-STEEL COLUMN	
D-35-EN		EXTERNAL CORNER, H-STEEL COLUMN, TYPE 2	
D-36-EN		EXTERNAL CORNER, THICK WALL COLUMN, VEMO FASTENING	
D-37-EN		EXTERNAL CORNER, VEMO FASTENING, TYPE 2	
D-38-EN		EXTERNAL CORNER, CONCRETE COLUMN, TYPE 2	
D-39-EN		INTERNAL CORNER, STEEL COLUMN	
		TURUN PELTI JA ERISTYS LTD, ALL RIGHTS RESERVED	
		TURUN PELTI JA ERISTYS OY VARESPELLONTIE 10 21500 PIIKKIÖ	DATE 04.2020
		TPE STRUCTURE DETAILS SHEET OF CONTENT 1/2	

STRUCTURE DETAILS		TYPE	
D-40-EN		INTERNAL CORNER, STEEL COLUMN, TYPE 2	
D-41-EN		PARAPET, END EAVES	
D-42-EN		JOINT OF WALL AND CANOPY	
D-50-EN		EAVES, VENTILATED	
D-51-EN		DIVIDING WALL, HORIZONTAL INSTALLATION	
D-52-EN		DIVIDING WALL, TOP AND BOTTOM END, VERTICAL INSTALLATION, VERTICAL SECTION, EI60	
D-53-EN		DIVIDING WALL, VERTICAL INSTALLATION	
D-54-EN		DIVIDING WALL, TOP AND BOTTOM END, VERTICAL INSTALLATION, VERTICAL SECTION, EI60	
D-60-EN		GLAZEN FACADE, VERTICAL SECTION	
D-61-EN		GLAZEN FACADE, HORIZONTAL SECTION	
D-62-EN		OUTWARDS OPENING WINDOW, VERTICAL SECTION	
D-63-EN		OUTWARDS OPENING WINDOW, HORIZONTAL SECTION	
D-64-EN		INWARDS OPENING WINDOW, VERTICAL SECTION	
D-65-EN		INWARDS OPENING WINDOW, HORIZONTAL SECTION	
D-70-EN		OUTWARDS OPENING ENTRANCE DOOR, VERTICAL SECTION	
D-71-EN		OUTWARDS OPENING ENTRANCE DOOR, HORIZONTAL SECTION	
D-100-EN		ELEMENT JOINT	
D-101-EN		JOINT OF DIFFERENT THICKNESS ELEMENTS	
D-102-EN		PLATE ADJUSTMENT	
D-103-EN		WALL LADDER FASTENING	
		TURUN PELTI JA ERISTYS LTD, ALL RIGHTS RESERVED	
		TURUN PELTI JA ERISTYS OY VARESPELLONTIE 10 21500 PIIKKIÖ	DATE 04.2020
		TPE STRUCTURE DETAILS SHEET OF CONTENT 2/2	

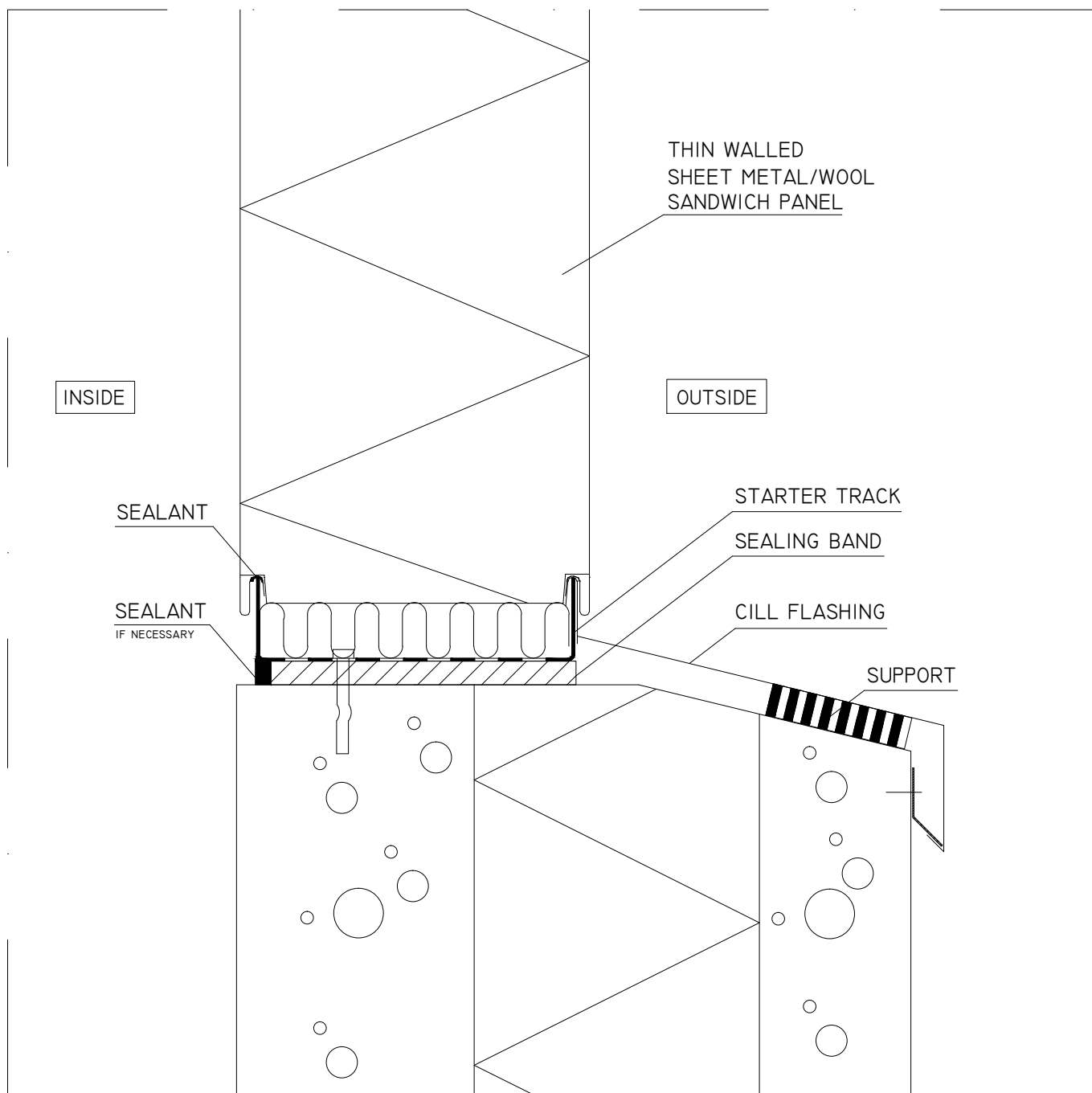

#### GENERAL GUIDANCE

INSULATION WOOL IS USED FOR CAULKING THE GAP BETWEEN PANEL AND PLINTH PURLIN. THE DISTANCE BETWEEN ELEMENT AND PLINTH CONCRETE IS ~15MM. CONSTRUCTION DETAILS AND INCLINATIONS BASED ON STRUCTURAL DESIGN.

PRINCIPLE MASTER DETAIL, NOT FOR DIMENSIONING.  
TURUN PELTI JA ERISTYS LTD, ALL RIGHTS  
RESERVED

**TPE**

TURUN PELTI JA ERISTYS OY  
VARESPELLONTIE 10  
21500 PIIKKIÖ

DATE  
04.2020

PLINTH  
VERTICAL SECTION

D-10-EN

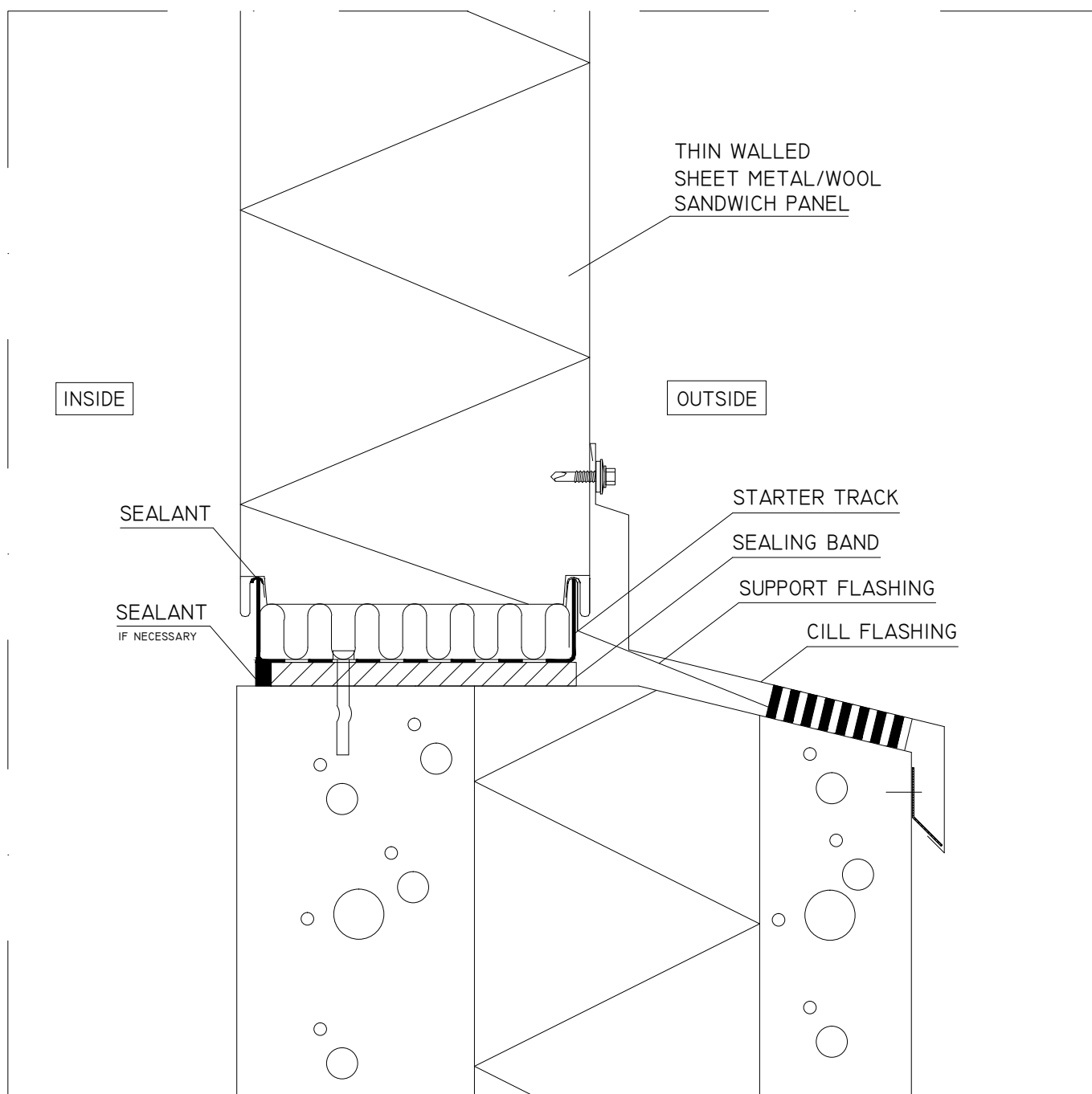

#### GENERAL GUIDANCE

INSULATION WOOL IS USED FOR CAULKING THE GAP BETWEEN PANEL AND STARTER TRACK TROUGH. THE DISTANCE BETWEEN ELEMENT AND PLINTH CONCRETE IS ~15MM. CONSTRUCTION DETAILS AND INCLINATIONS BASED ON STRUCTURAL DESIGN.

PRINCIPLE MASTER DETAIL, NOT FOR DIMENSIONING.  
TURUN PELTI JA ERISTYS LTD, ALL RIGHTS  
RESERVED

**TPE**

TURUN PELTI JA ERISTYS OY  
VARESPELLONTIE 10  
21500 PIIKKIÖ

DATE  
04.2020

PLINTH, STANDARD FLASHING  
VERTICAL SECTION

D-II-EN

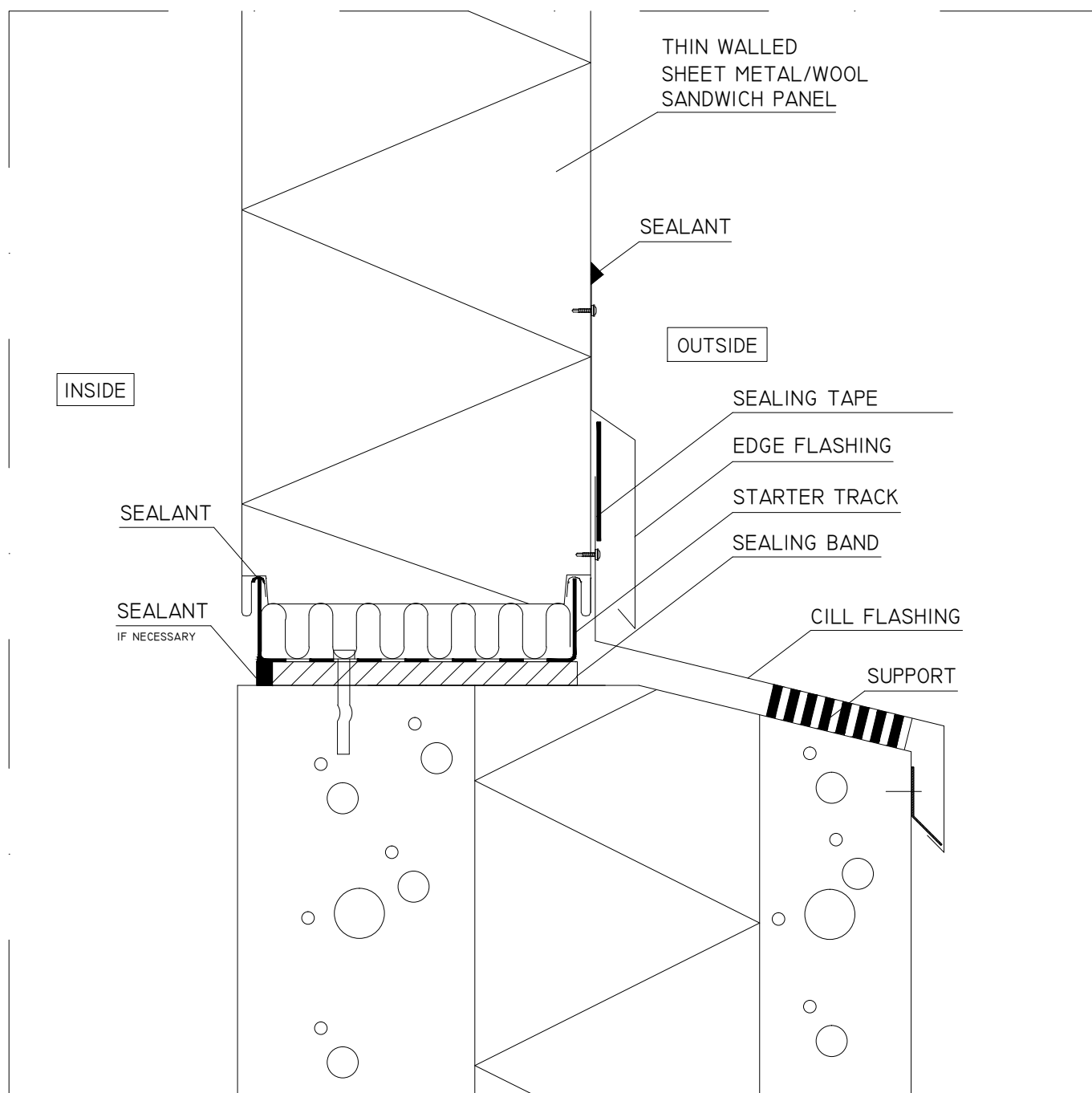

### GENERAL GUIDANCE

THE GAP BETWEEN PANEL AND FOOTER IS SEALED WITH MINERAL WOOL. THE DISTANCE BETWEEN PANEL AND FOOTER CONCRETE IS ~15MM. THE RESPONSIBILITY FOR CONSTRUCTION DETAILS ARE ALWAYS BY THE STRUCTURAL DESIGNER.

PRINCIPLE MASTER DETAIL, NOT FOR DIMENSIONING.  
TURUN PELTI JA ERISTYS LTD, ALL RIGHTS  
RESERVED

**TPE**

TURUN PELTI JA ERISTYS OY  
VARESPELLONTIE 10  
21500 PIIKKIÖ

DATE  
04.2020

PLINTH, OUTSIDE  
VERTICAL SECTION, MOUNTING AFTERWARDS

D-12-EN

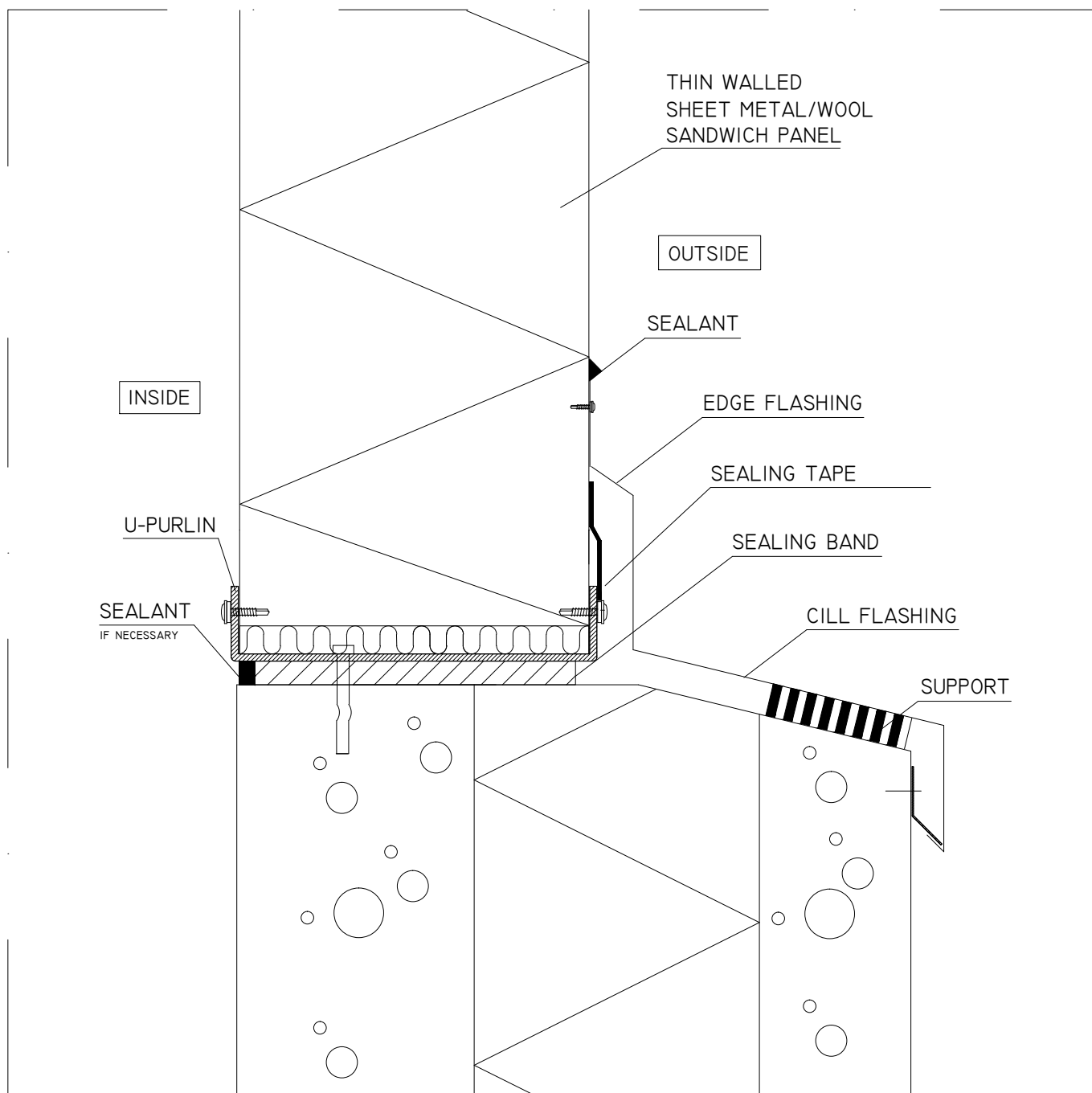

#### GENERAL GUIDANCE

THE GAP BETWEEN PANEL AND FOOTER IS SEALED WITH MINERAL WOOL. THE DISTANCE BETWEEN PANEL AND FOOTER CONCRETE IS ~15MM. THE RESPONSIBILITY FOR CONSTRUCTION DETAILS ARE ALWAYS BY THE STRUCTURAL DESIGNER.

PRINCIPLE MASTER DETAIL, NOT FOR DIMENSIONING.  
TURUN PELTI JA ERISTYS LTD, ALL RIGHTS  
RESERVED

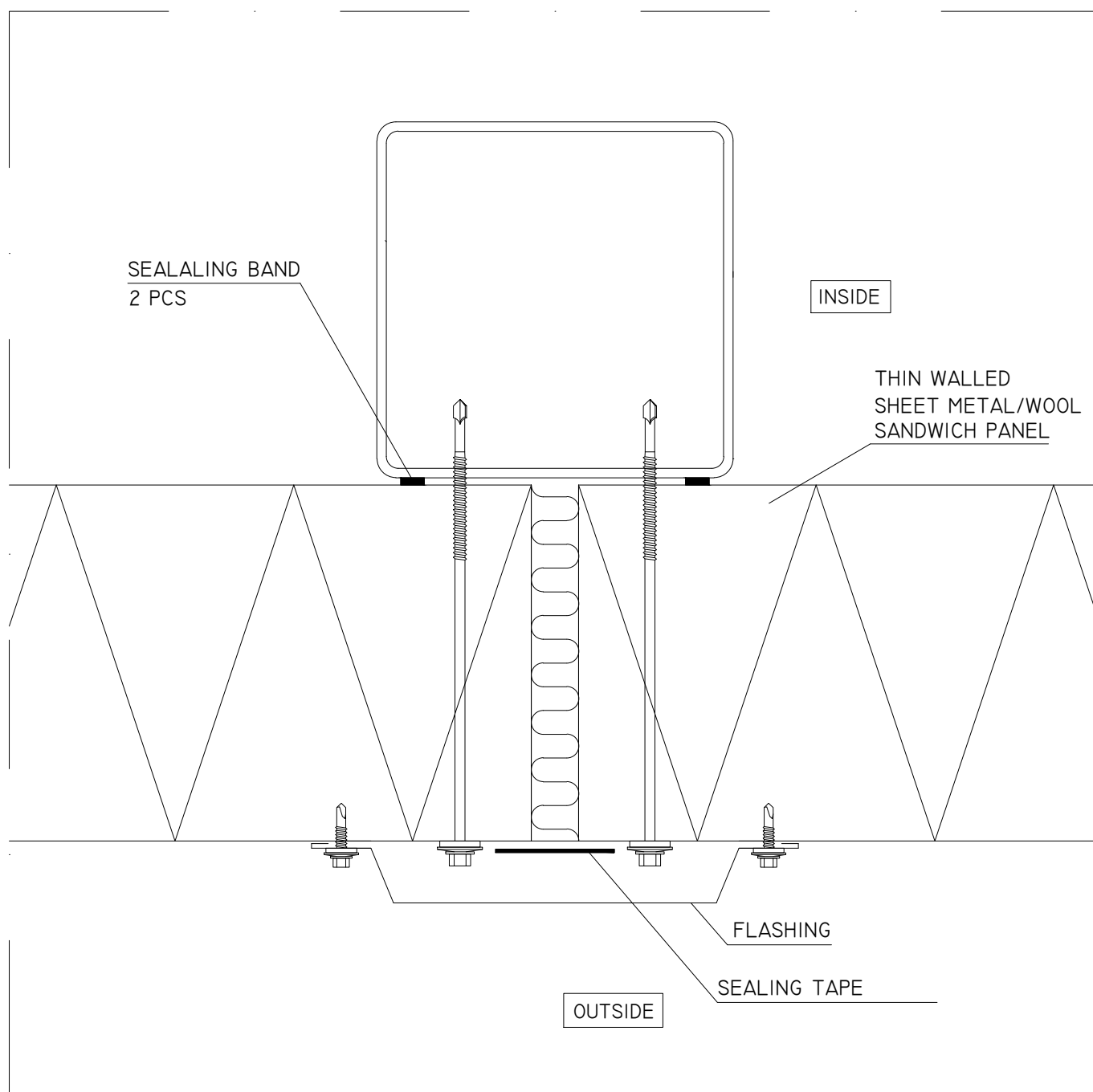

#### GENERAL GUIDANCE

THE GAP BETWEEN ELEMENTS ~20MM, IS CAULKED WITH MINERAL WOOL. FASTENERS MINIMUM DISTANCE IS 30MM FROM PANEL EDGE. THE WIDTH OF SUPPORTING SURFACES MINIMUM 50MM. THE SUPPORTING SURFACE IS SEALED WITH SEALANT BAND. THE GAP BETWEEN ELEMENTS IS COVERED WITH SEALING TAPE >60MM.

PRINCIPLE MASTER DETAIL, NOT FOR DIMENSIONING.  
TURUN PELTI JA ERISTYS LTD, ALL RIGHTS  
RESERVED

**TPE**

TURUN PELTI JA ERISTYS OY  
VARESPPELLONTIE 10  
21500 PIIKKIÖ

DATE  
04.2020

FASTENING TO STEEL COLUMN  
HORIZONTAL SECTION

D-20-EN

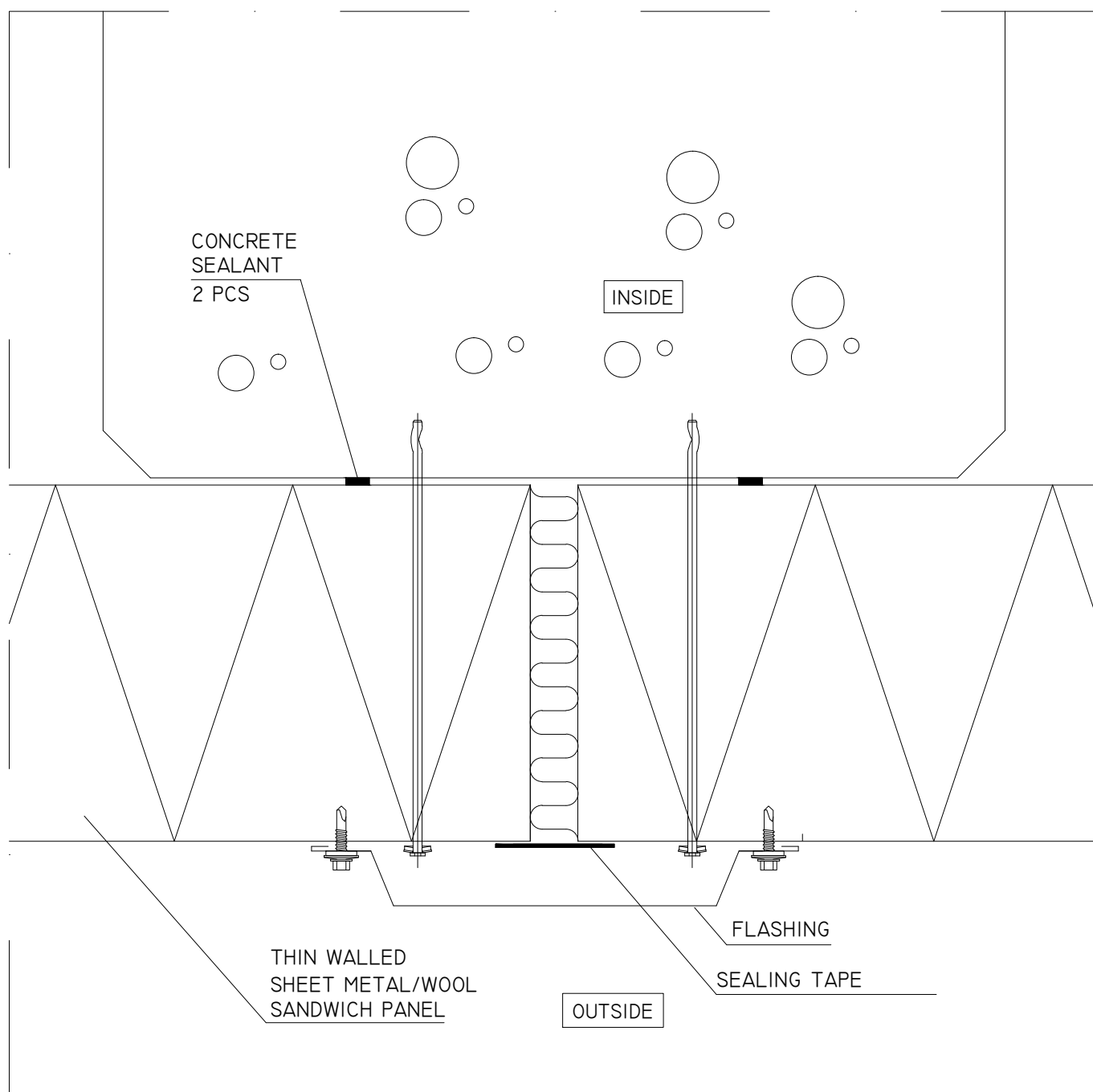

#### GENERAL GUIDANCE

THE GAP BETWEEN ELEMENTS ~20MM, IS CAULKED WITH MINERAL WOOL. FASTENERS MINIMUM DISTANCE IS 30MM FROM PANEL EDGE. THE WIDTH OF SUPPORTING SURFACES MINIMUM 50MM. THE SUPPORTING SURFACE IS SEALED WITH SEALANT BAND. THE GAP BETWEEN ELEMENTS IS COVERED WITH SEALING TAPE >60MM.

PRINCIPLE MASTER DETAIL, NOT FOR DIMENSIONING.  
TURUN PELTI JA ERISTYS LTD, ALL RIGHTS  
RESERVED

**TPE**

TURUN PELTI JA ERISTYS OY  
VARESPELLONTIE 10  
21500 PIIKKIÖ

DATE  
04.2020

FASTENING TO CONCRETE COLUMN  
HORIZONTAL SECTION

D-21-EN



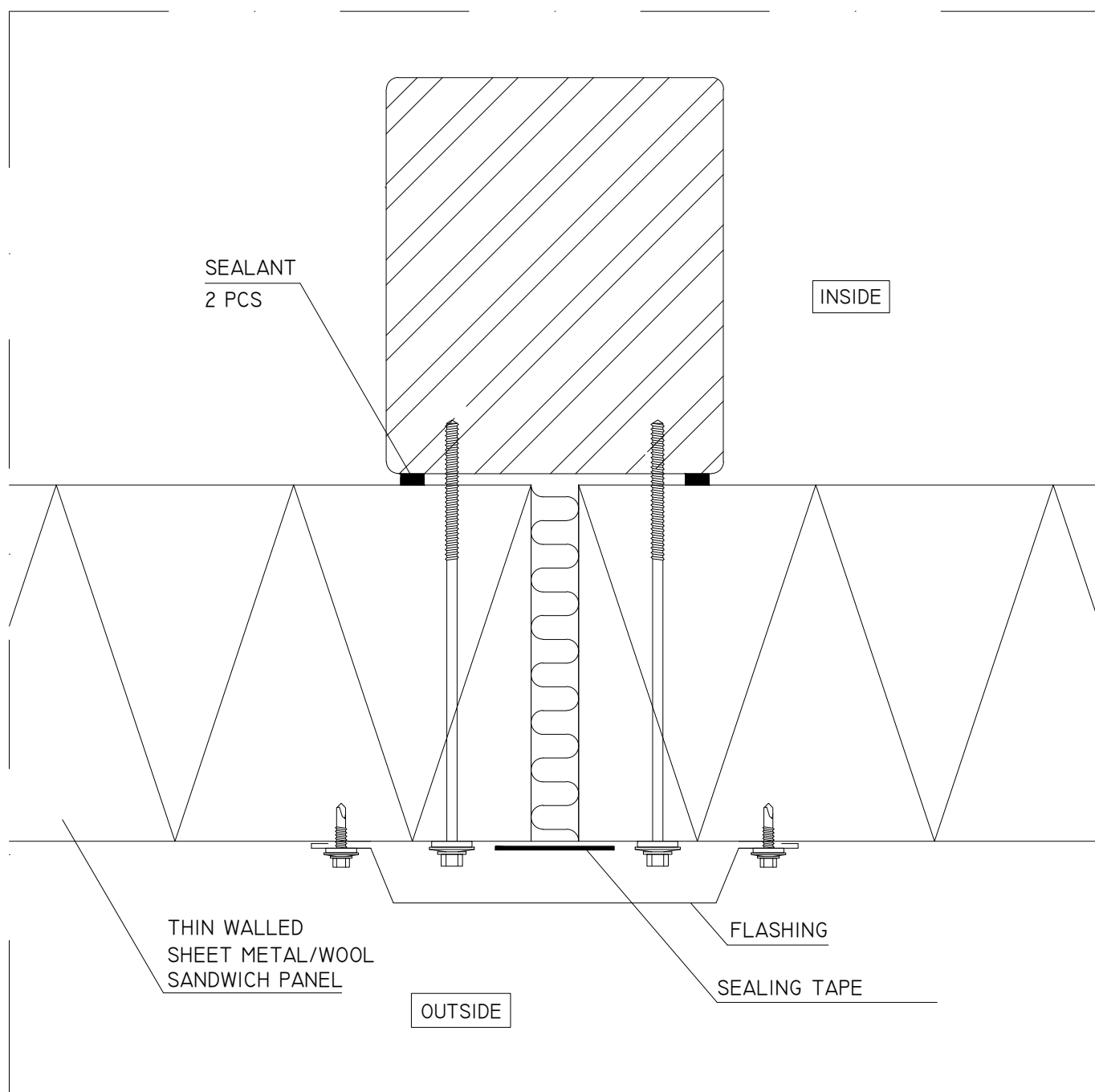

#### GENERAL GUIDANCE

THE GAP BETWEEN ELEMENTS ~20MM, IS CAULKED WITH MINERAL WOOL. FASTENERS MINIMUM DISTANCE IS 30MM FROM PANEL EDGE. THE WIDTH OF SUPPORTING SURFACES MINIMUM 50MM. THE SUPPORTING SURFACE IS SEALED WITH SEALANT BAND. THE GAP BETWEEN ELEMENTS IS COVERED WITH SEALING TAPE >60MM.

PRINCIPLE MASTER DETAIL, NOT FOR DIMENSIONING.  
TURUN PELTI JA ERISTYS LTD, ALL RIGHTS  
RESERVED

**TPE**

TURUN PELTI JA ERISTYS OY  
VARESPELLONTIE 10  
21500 PIIKKIÖ

DATE  
04.2020

FASTENING TO TIMBER COLUMN  
HORIZONTAL SECTION

D-22-EN

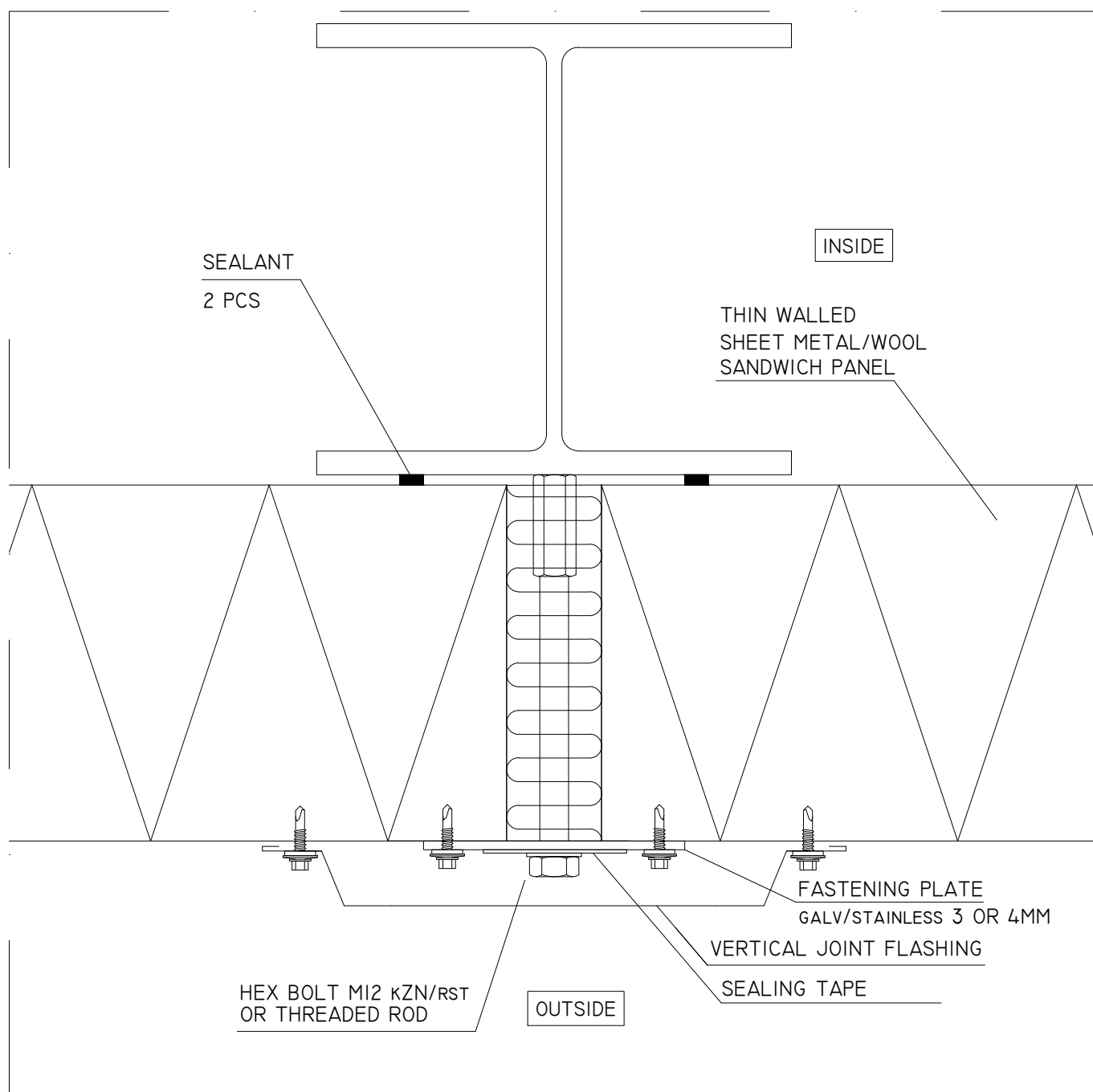

#### GENERAL GUIDANCE

THE GAP BETWEEN ELEMENTS MIN. 40MM, IS CAULKED WITH MINERAL WOOL. FASTENERS MINIMUM DISTANCE IS 30MM FROM PANEL EDGE. THE WIDTH OF SUPPORTING SURFACES MINIMUM 50MM. THE SUPPORTING SURFACE IS SEALED WITH SEALANT BAND. THE GAP BETWEEN ELEMENTS IS COVERED WITH SEALING TAPE 70MM.

PRINCIPLE MASTER DETAIL, NOT FOR DIMENSIONING.  
TURUN PELTI JA ERISTYS LTD, ALL RIGHTS  
RESERVED

**TPE**

TURUN PELTI JA ERISTYS OY  
VARESPELLONTIE 10  
21500 PIIKKIÖ

DATE  
04.2020

FASTENING TO H-STEEL COLUMN  
VEMO FASTENING  
HORIZONTAL SECTION

D-23-EN

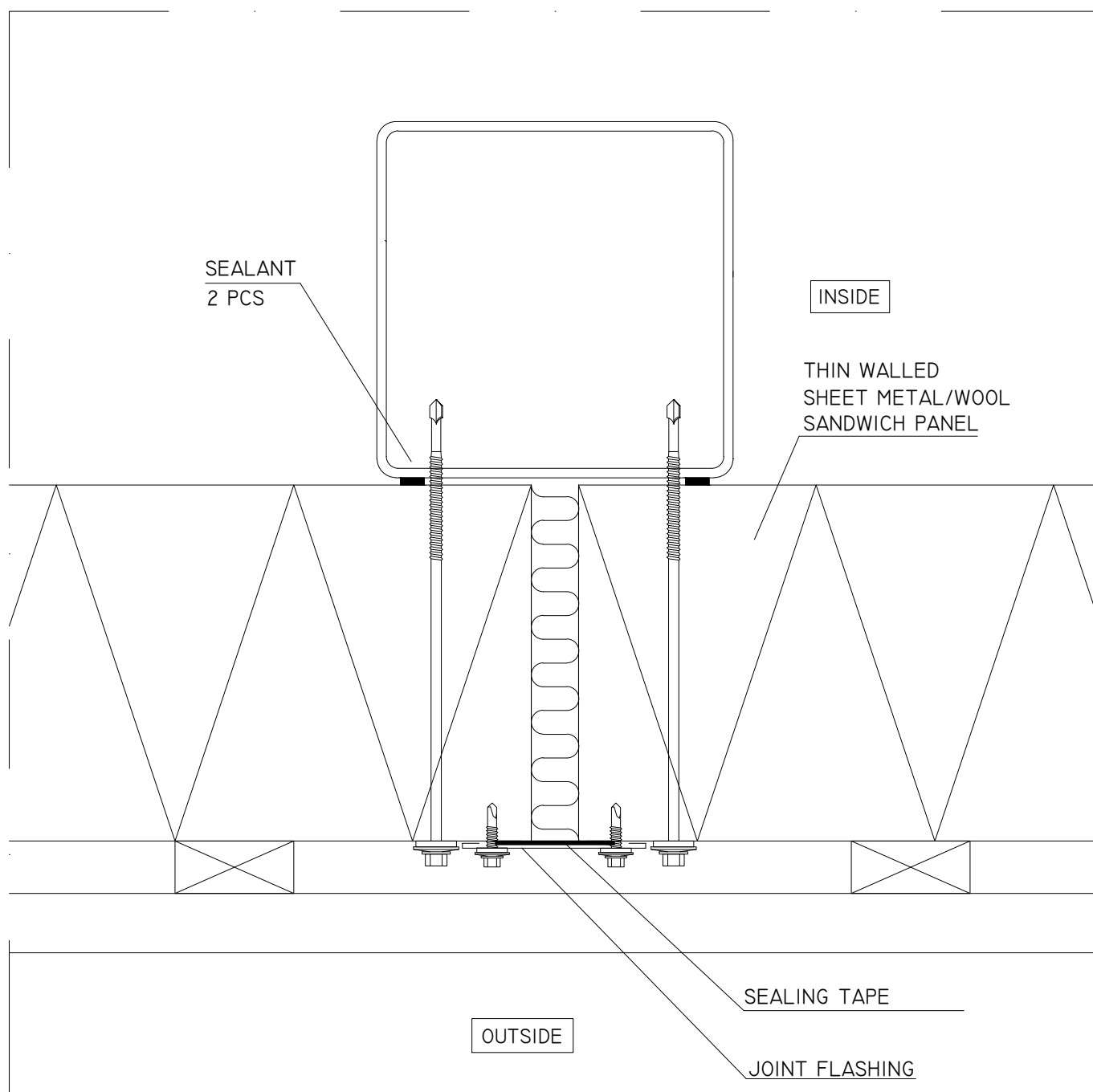

#### GENERAL GUIDANCE

THE GAP BETWEEN ELEMENTS ~20MM, IS CAULKED WITH MINERAL WOOL. FASTENERS MINIMUM DISTANCE IS 30MM FROM PANEL EDGE. THE WIDTH OF SUPPORTING SURFACES MINIMUM 50MM. THE SUPPORTING SURFACE IS SEALED WITH SEALANT BAND. THE GAP BETWEEN ELEMENTS IS COVERED WITH SEALING TAPE >60MM.

PRINCIPLE MASTER DETAIL, NOT FOR DIMENSIONING.  
TURUN PELTI JA ERISTYS LTD, ALL RIGHTS  
RESERVED

**TPE**

TURUN PELTI JA ERISTYS OY  
VARESPELLONTIE 10  
21500 PIIKKIÖ

DATE  
04.2020

FASTENING TO STEEL COLUMN  
HORIZONTAL SECTION  
COATED WALL

D-24-EN

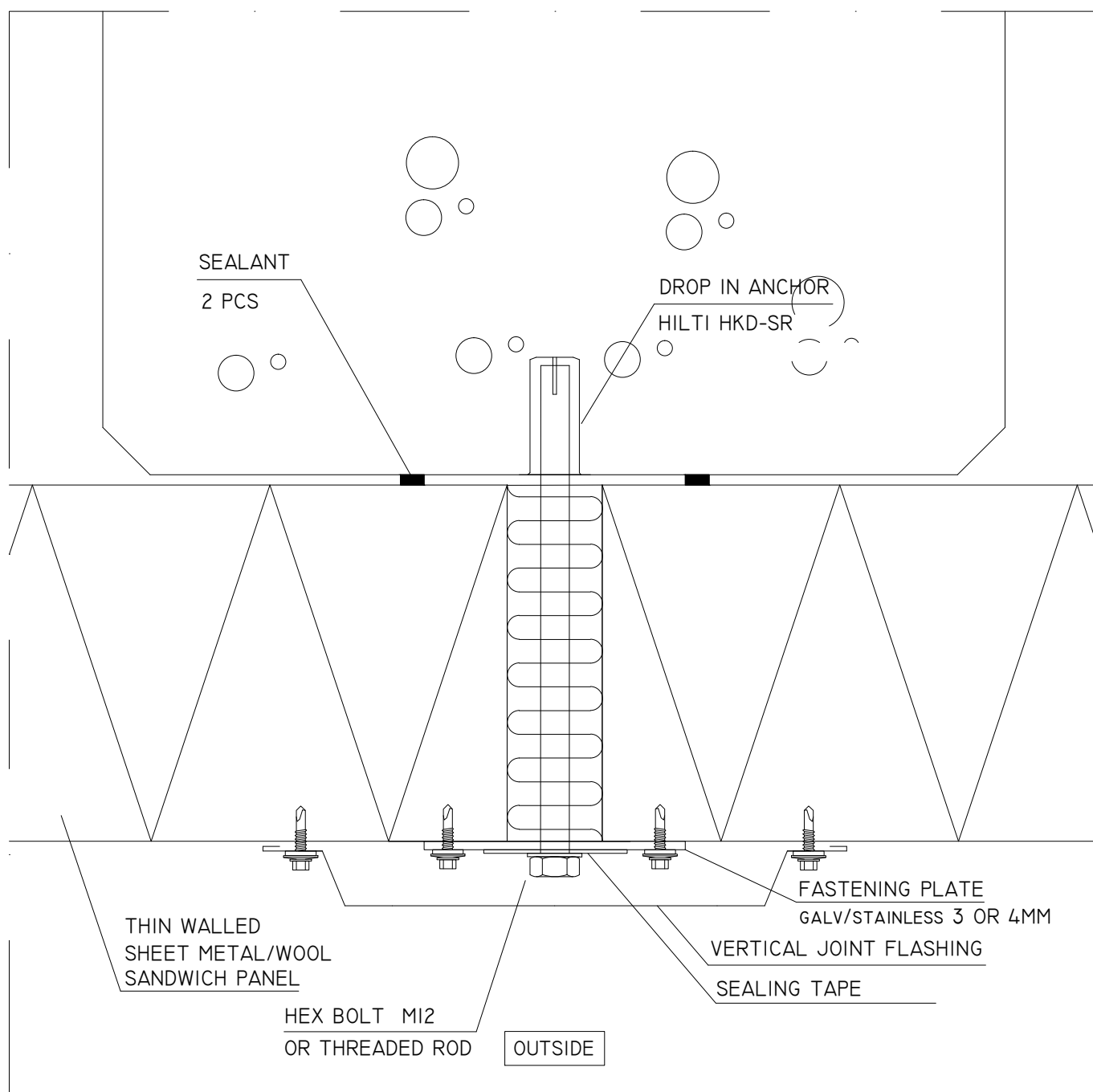

#### GENERAL GUIDANCE

THE GAP BETWEEN ELEMENTS MIN. 40MM, IS CAULKED WITH MINERAL WOOL. FASTENERS MINIMUM DISTANCE IS 30MM FROM PANEL EDGE. THE WIDTH OF SUPPORTING SURFACES MINIMUM 50MM. THE SUPPORTING SURFACE IS SEALED WITH SEALANT BAND. THE GAP BETWEEN ELEMENTS IS COVERED WITH SEALING TAPE 70MM.

PRINCIPLE MASTER DETAIL, NOT FOR DIMENSIONING.  
TURUN PELTI JA ERISTYS LTD, ALL RIGHTS  
RESERVED

**TPE**

TURUN PELTI JA ERISTYS OY  
VARESPPELLONTIE 10  
21500 PIIKKIÖ

DATE  
04.2020

FASTENING TO CONCRETE COLUMN  
VEMO FASTENING  
HORIZONTAL SECTION

D-25-EN

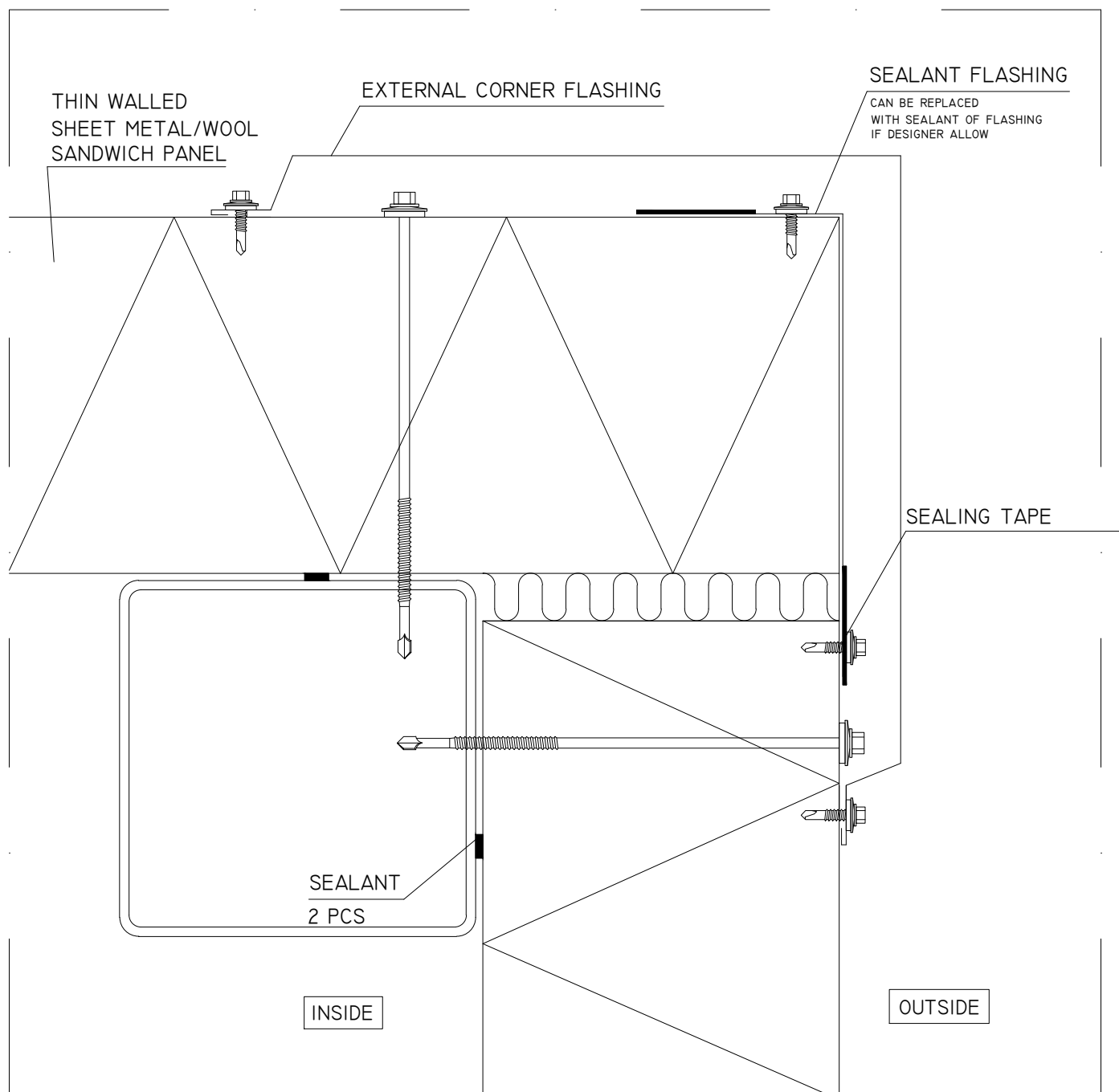

#### GENERAL GUIDANCE

THE GAP BETWEEN ELEMENTS ~20MM, IS CAULKED WITH MINERAL WOOL. FASTENERS MINIMUM DISTANCE IS 30MM FROM PANEL EDGE. THE WIDTH OF SUPPORTING SURFACES MINIMUM 50MM. THE SUPPORTING SURFACE IS SEALED WITH SEALANT BAND. THE GAP BETWEEN ELEMENTS IS COVERED WITH SEALING TAPE >60MM.

PRINCIPLE MASTER DETAIL, NOT FOR DIMENSIONING.  
TURUN PELTI JA ERISTYS LTD, ALL RIGHTS  
RESERVED

**TPE**

TURUN PELTI JA ERISTYS OY  
VARESPELLONTIE 10  
21500 PIIKKIÖ

DATE  
04.2020

EXTERNAL CORNER, STEEL COLUMN  
HORIZONTAL SECTION

D-30-EN

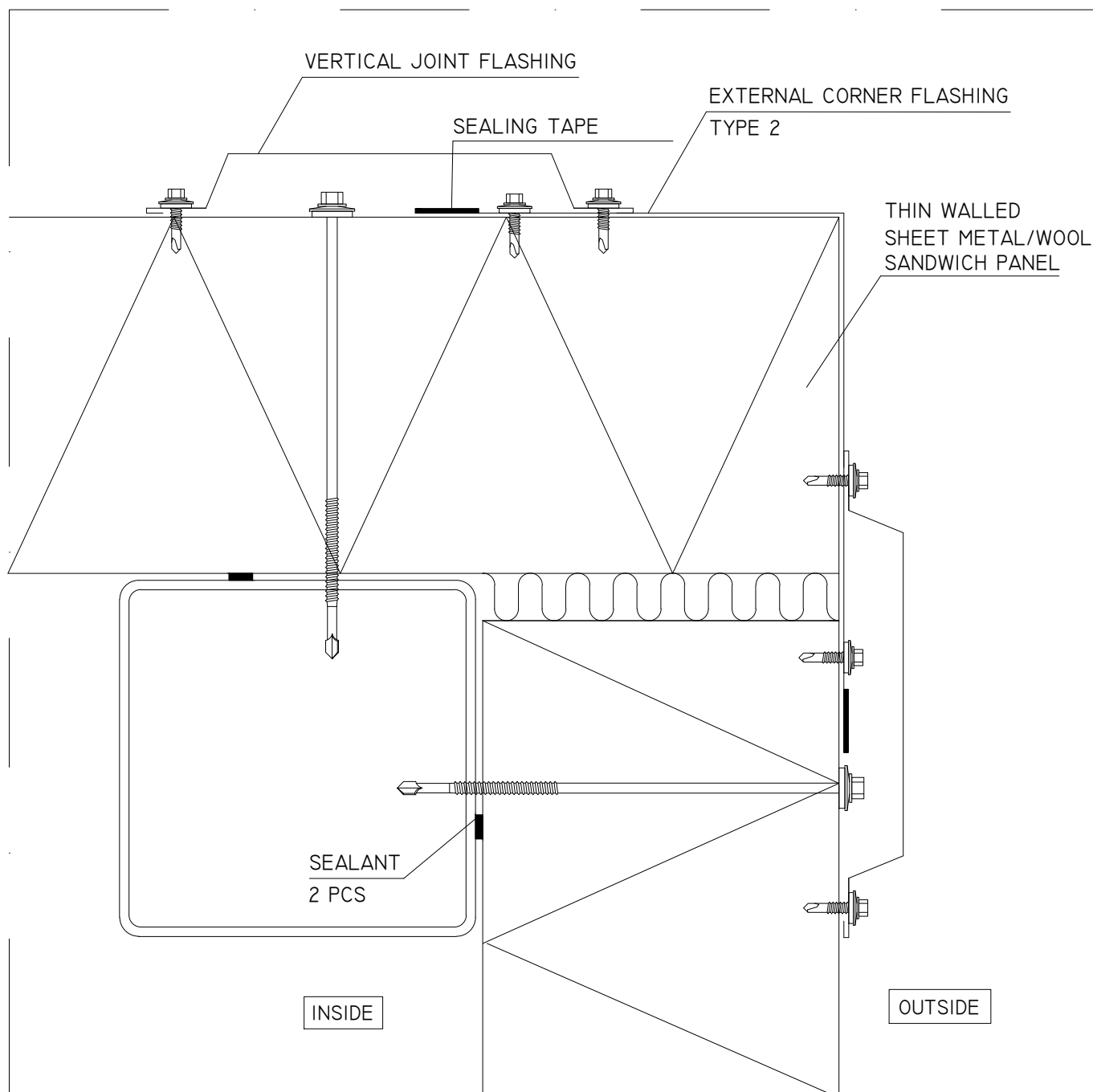

#### GENERAL GUIDANCE

THE GAP BETWEEN ELEMENTS ~20MM, IS CAULKED WITH MINERAL WOOL. FASTENERS MINIMUM DISTANCE IS 30MM FROM PANEL EDGE. THE WIDTH OF SUPPORTING SURFACES MINIMUM 50MM. THE SUPPORTING SURFACE IS SEALED WITH SEALANT BAND. THE GAP BETWEEN ELEMENTS IS COVERED WITH SEALING TAPE >60MM.

PRINCIPLE MASTER DETAIL, NOT FOR DIMENSIONING.  
TURUN PELTI JA ERISTYS LTD, ALL RIGHTS  
RESERVED

**TPE**

TURUN PELTI JA ERISTYS OY  
VARESPELLONTIE 10  
21500 PIIKKIÖ

DATE  
04.2020

EXTERNAL CORNER, STEEL COLUMN  
TYPE 2, HORIZONTAL SECTION

D-31-EN

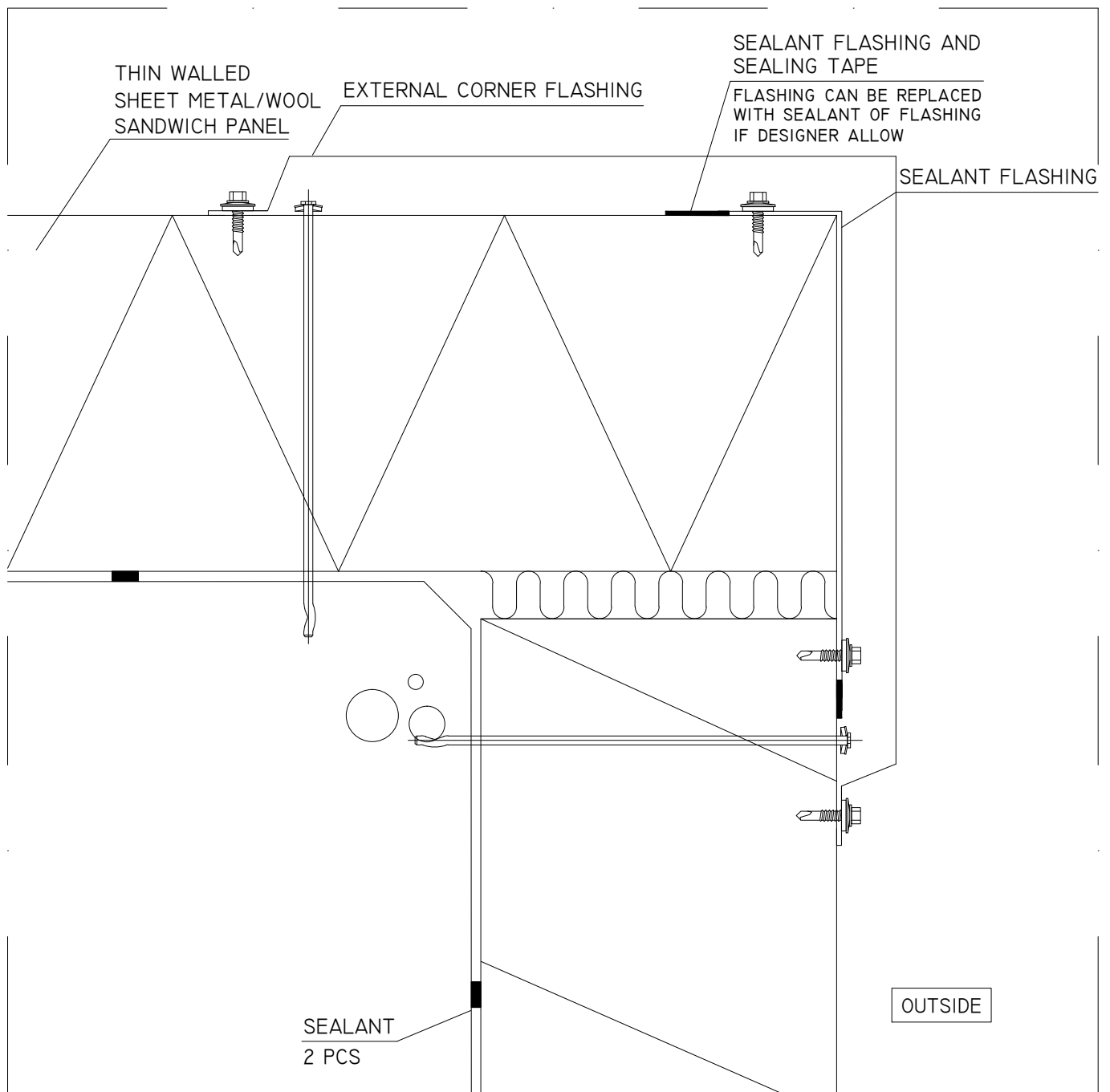

#### GENERAL GUIDANCE

THE GAP BETWEEN ELEMENTS ~20MM, IS CAULKED WITH MINERAL WOOL. FASTENERS MINIMUM DISTANCE IS 30MM FROM PANEL EDGE. THE WIDTH OF SUPPORTING SURFACES MINIMUM 50MM. THE SUPPORTING SURFACE IS SEALED WITH SEALANT BAND. THE GAP BETWEEN ELEMENTS IS COVERED WITH SEALING TAPE >60MM.

PRINCIPLE MASTER DETAIL, NOT FOR DIMENSIONING.  
TURUN PELTI JA ERISTYS LTD, ALL RIGHTS  
RESERVED

**TPE**

TURUN PELTI JA ERISTYS OY  
VARESPPELLONTIE 10  
21500 PIIKKIÖ

DATE  
04.2020

EXTERNAL CORNER, CONCRETE COLUMN  
HORIZONTAL SECTION

D-32-EN

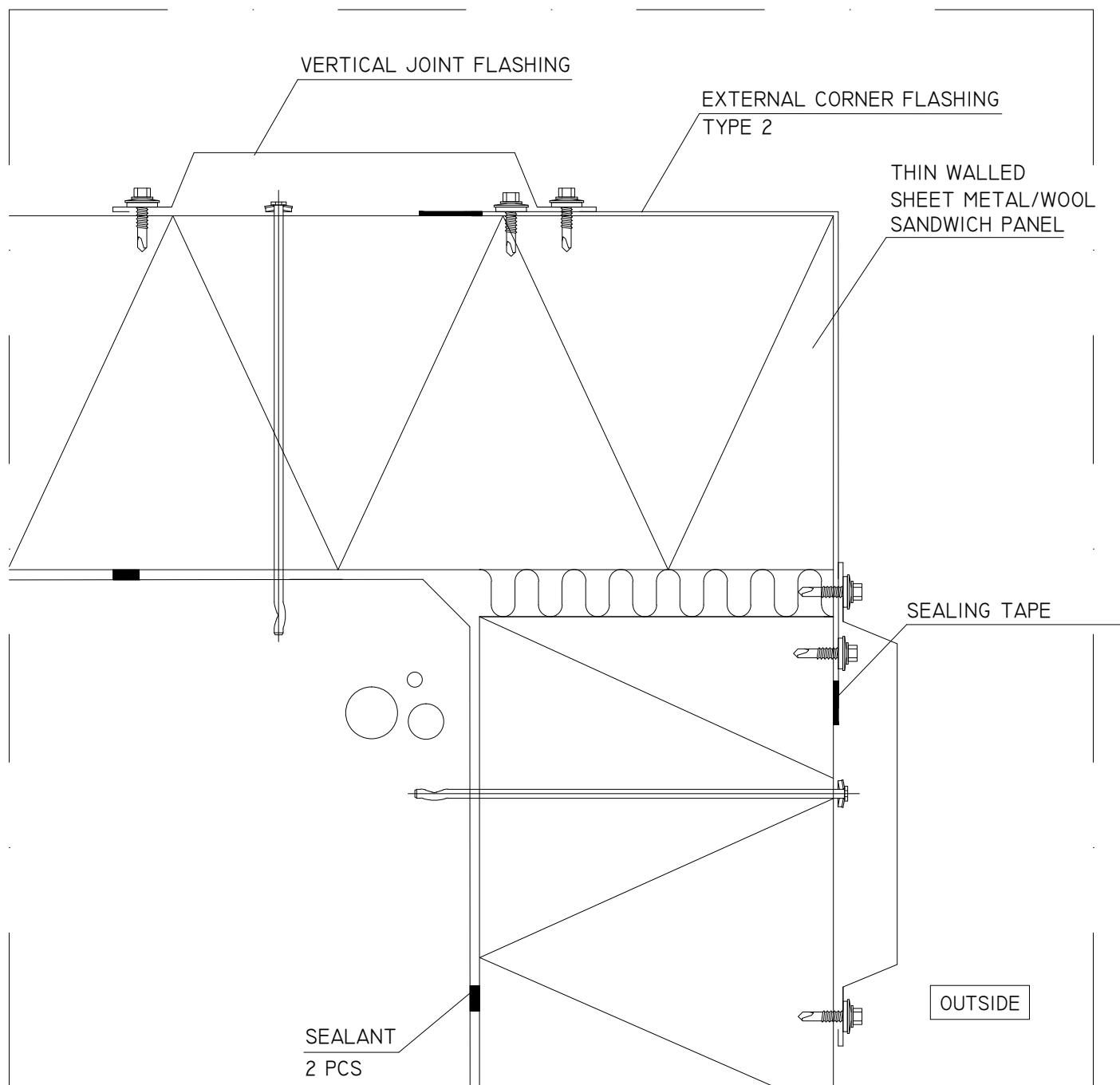

#### GENERAL GUIDANCE

THE GAP BETWEEN ELEMENTS ~20MM, IS CAULKED WITH MINERAL WOOL. FASTENERS MINIMUM DISTANCE IS 30MM FROM PANEL EDGE. THE WIDTH OF SUPPORTING SURFACES MINIMUM 50MM. THE SUPPORTING SURFACE IS SEALED WITH SEALANT BAND. THE GAP BETWEEN ELEMENTS IS COVERED WITH SEALING TAPE >60MM.

PRINCIPLE MASTER DETAIL, NOT FOR DIMENSIONING.  
TURUN PELTI JA ERISTYS LTD, ALL RIGHTS  
RESERVED

**TPE**

TURUN PELTI JA ERISTYS OY  
VARESPPELLONTIE 10  
21500 PIIKKIÖ

DATE  
04.2020

EXTERNAL CORNER, CONCRETE COLUMN  
TYPE 2, HORIZONTAL SECTION

D-33-EN



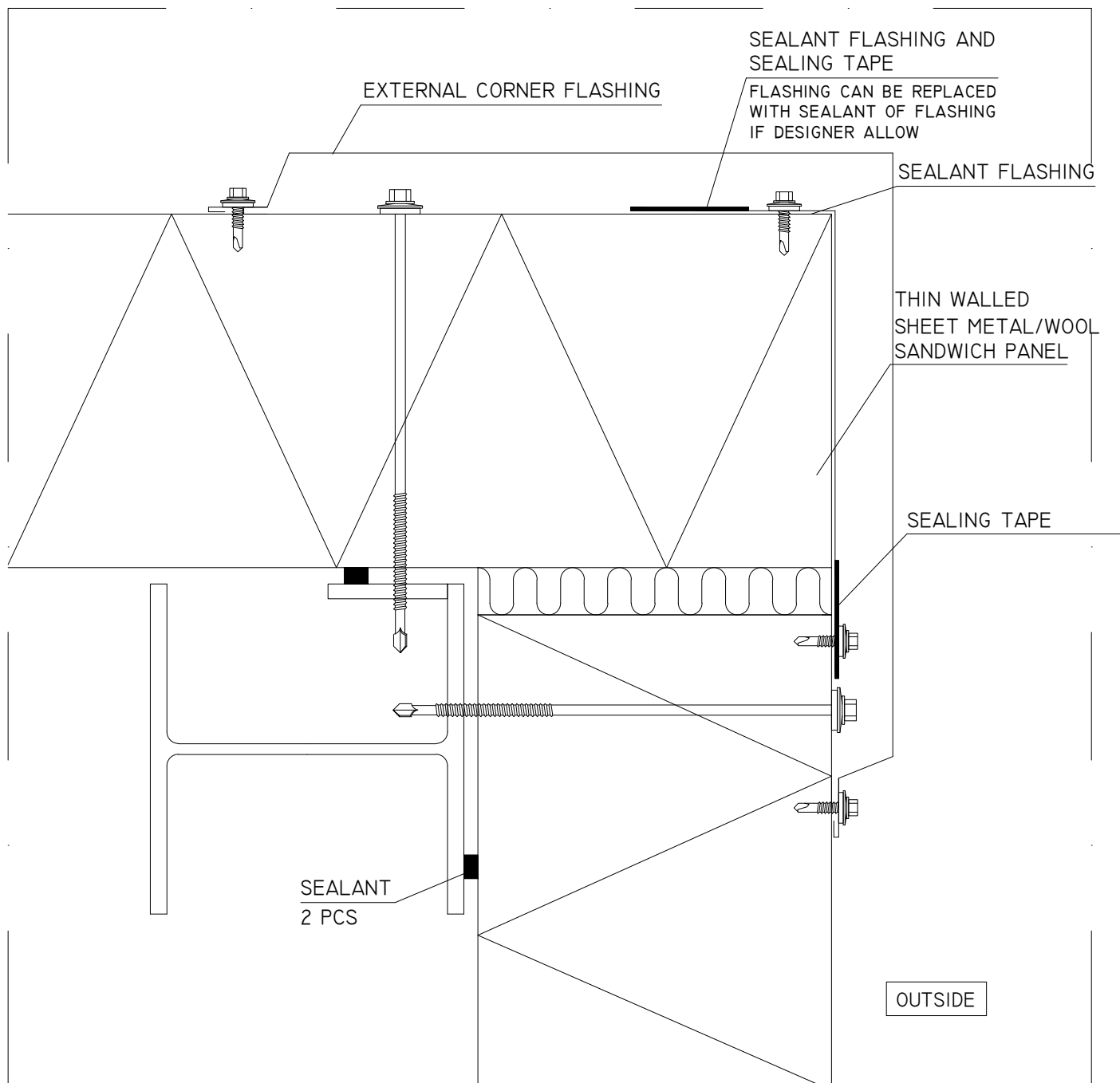

#### GENERAL GUIDANCE

THE GAP BETWEEN ELEMENTS ~20MM, IS CAULKED WITH MINERAL WOOL. FASTENERS MINIMUM DISTANCE IS 30MM FROM PANEL EDGE. THE WIDTH OF SUPPORTING SURFACES MINIMUM 50MM. THE SUPPORTING SURFACE IS SEALED WITH SEALANT BAND. THE GAP BETWEEN ELEMENTS IS COVERED WITH SEALING TAPE >60MM.

PRINCIPLE MASTER DETAIL, NOT FOR DIMENSIONING.  
TURUN PELTI JA ERISTYS LTD, ALL RIGHTS  
RESERVED

**TPE**

TURUN PELTI JA ERISTYS OY  
VARESPPELLONTIE 10  
21500 PIIKKIÖ

DATE  
04.2020

EXTERNAL CORNER, H-STEEL COLUMN  
HORIZONTAL SECTION

D-34-EN

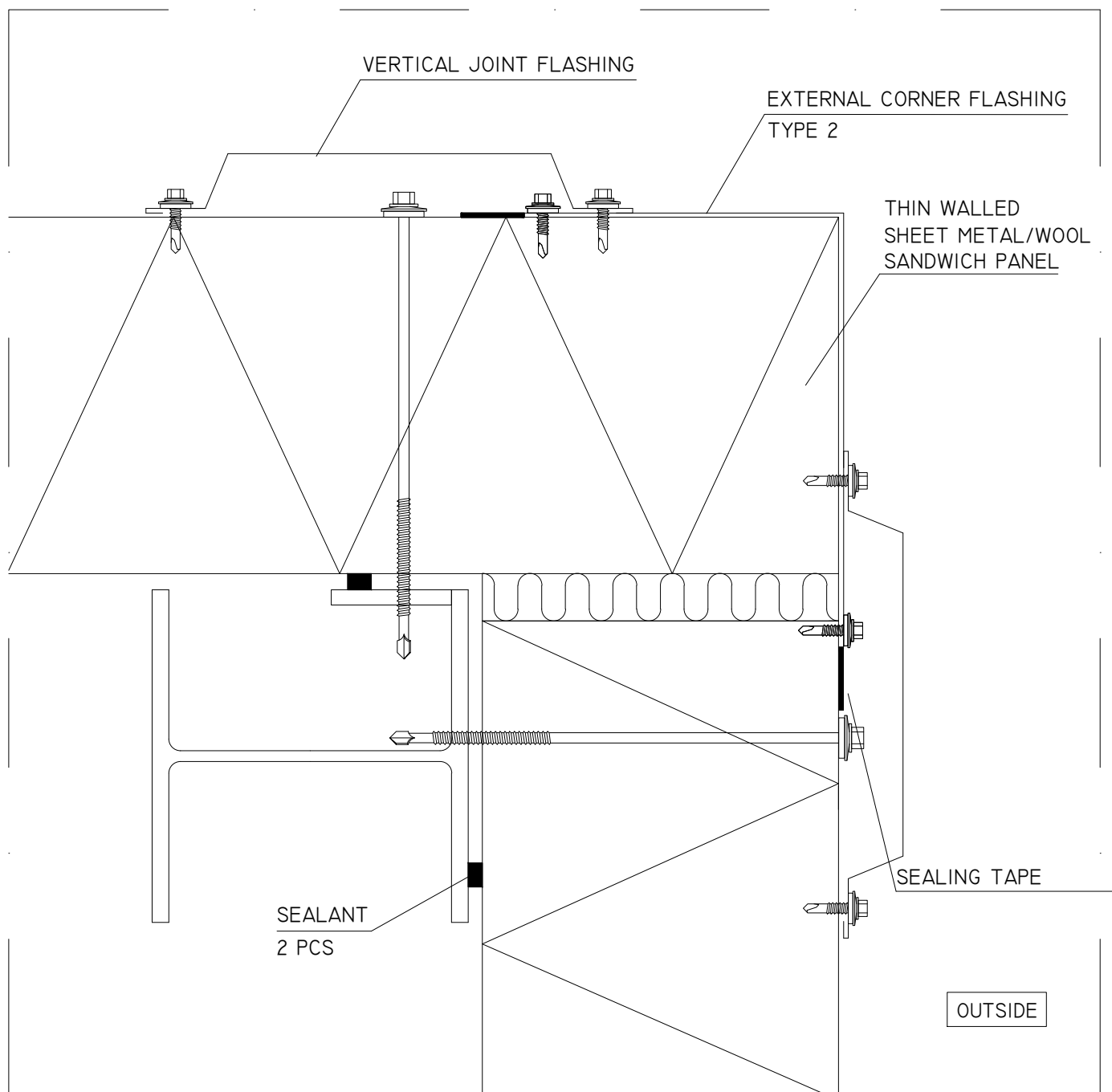

#### GENERAL GUIDANCE

THE GAP BETWEEN ELEMENTS ~20MM, IS CAULKED WITH MINERAL WOOL. FASTENERS MINIMUM DISTANCE IS 30MM FROM PANEL EDGE. THE WIDTH OF SUPPORTING SURFACES MINIMUM 50MM. THE SUPPORTING SURFACE IS SEALED WITH SEALANT BAND. THE GAP BETWEEN ELEMENTS IS COVERED WITH SEALING TAPE >60MM. RECOMMENDED TO 175-240MM PANELS.

PRINCIPLE MASTER DETAIL, NOT FOR DIMENSIONING.  
TURUN PELTI JA ERISTYS LTD, ALL RIGHTS  
RESERVED

**TPE**

TURUN PELTI JA ERISTYS OY  
VARESPPELLONTIE 10  
21500 PIIKKIÖ

DATE  
04.2020

EXTERNAL CORNER, H-STEEL COLUMN  
TYPE 2, HORIZONTAL SECTION

D-35-EN

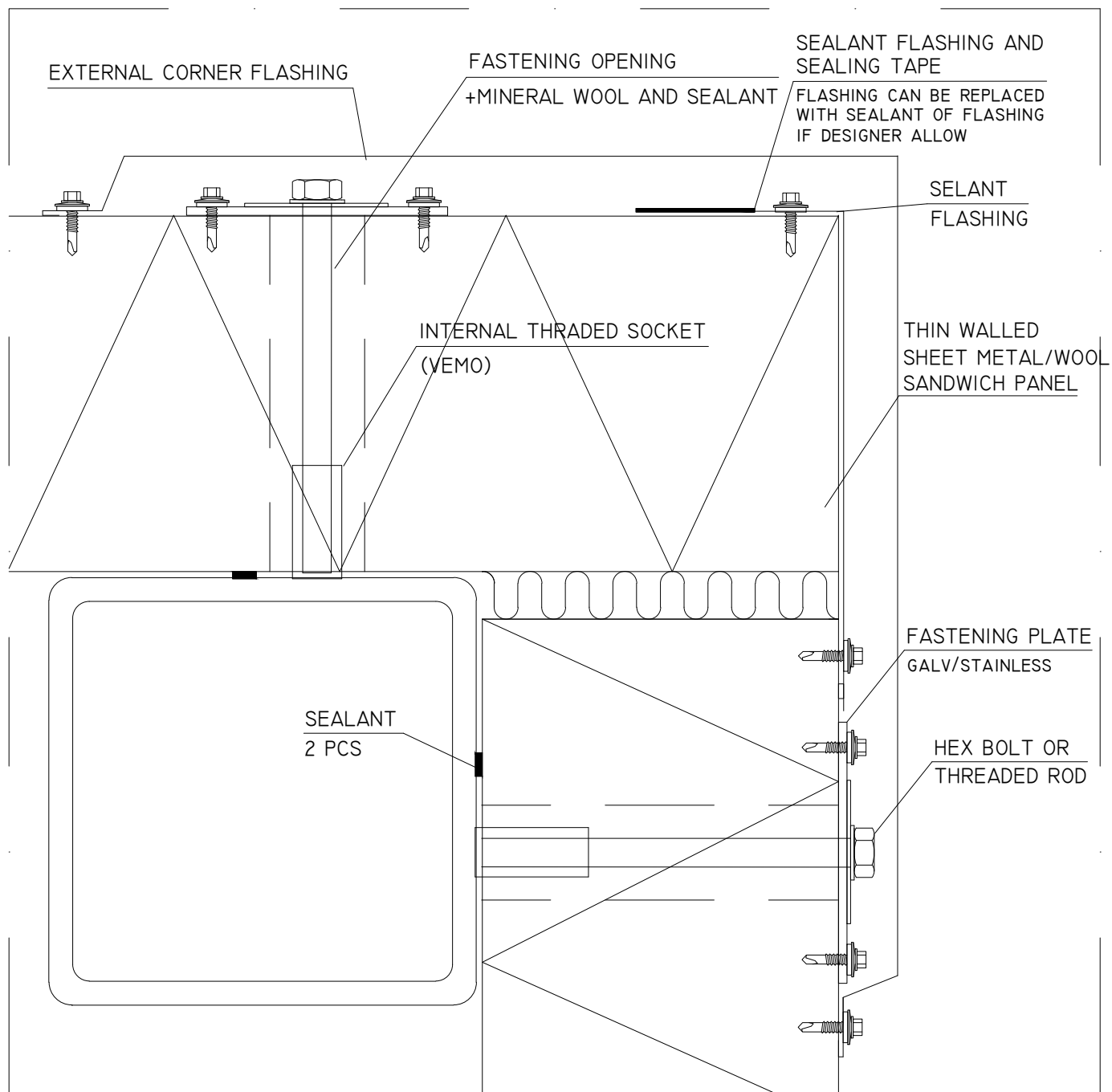

#### GENERAL GUIDANCE

THE GAP BETWEEN ELEMENTS ~20MM, IS CAULKED WITH MINERAL WOOL. MINIMUM EDGE DISTANCE OF FASTENING IS 30MM FROM THE EDGE OF ELEMENT. THE WIDTH OF SUPPORTING SURFACES MINIMUM 50MM. SUPPORTING SURFACE WILL BE SEALED.

- INTERNAL THREADED SOCKET 35-50MM, WELDED TO THE FRAME
- HEX BOLT (THREADED ROD) M12-M16, WITH CORROSIVITY CATEGORY OF MATERIAL
- FASTENING PLATE 3 OR 4MM, WITH CORROSIVITY CATEGORY OF MATERIAL

PRINCIPLE MASTER DETAIL, NOT FOR DIMENSIONING.  
TURUN PELTI JA ERISTYS LTD, ALL RIGHTS  
RESERVED

**TPE**

TURUN PELTI JA ERISTYS OY  
VARESPELLONTIE 10  
21500 PIIKKIÖ

DATE  
04.2020

EXTERNAL CORNER, THICK WALL COLUMN  
VEMO FASTENING  
HORIZONTAL SECTION

D-36-EN

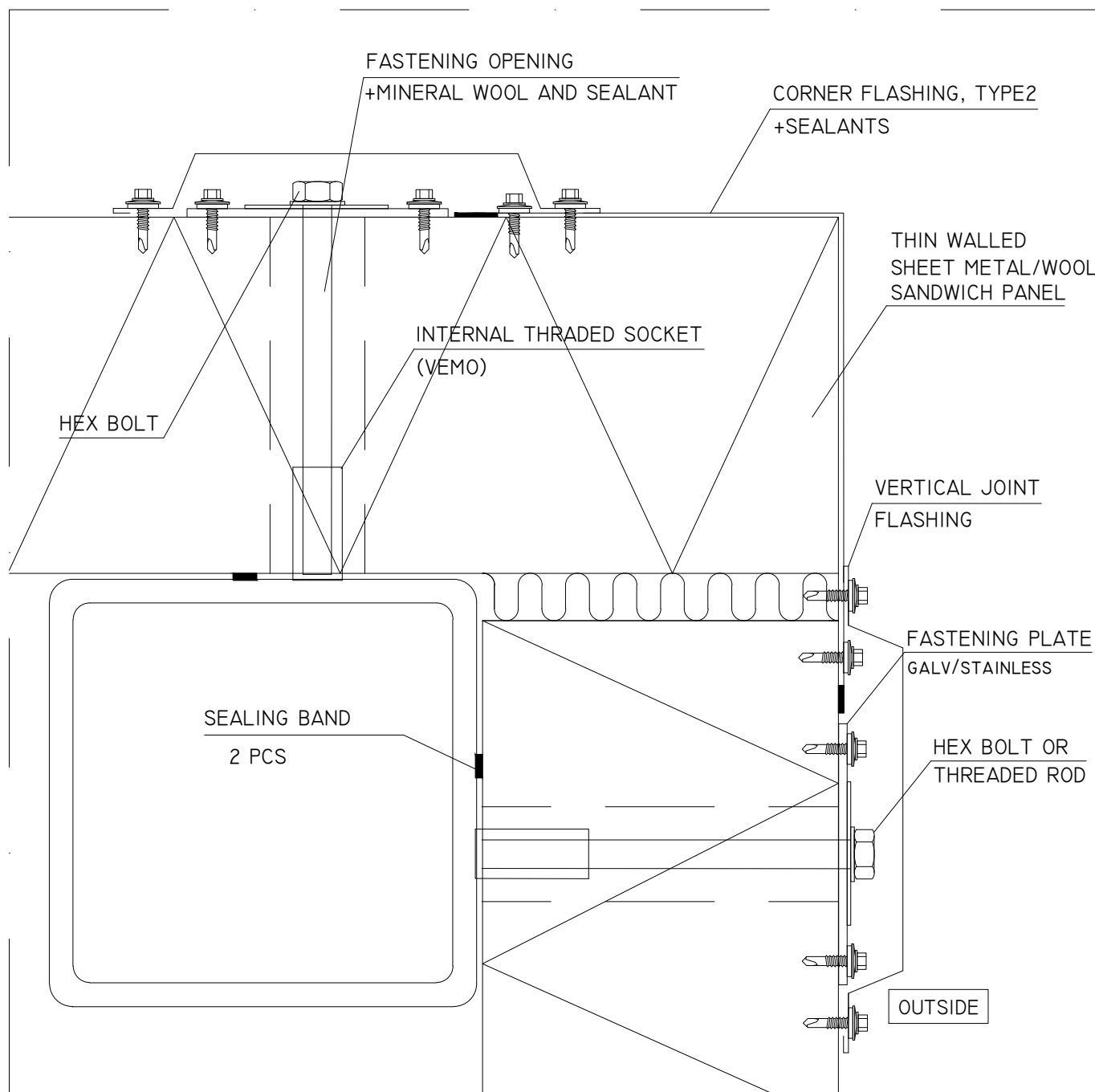

#### GENERAL GUIDANCE

THE GAP BETWEEN ELEMENTS ~20MM, IS CAULKED WITH MINERAL WOOL. MINIMUM EDGE DISTANCE OF FASTENING IS 30MM FROM THE EDGE OF ELEMENT. THE WIDTH OF SUPPORTING SURFACES MINIMUM 50MM. SUPPORTING SURFACE WILL BE SEALED.

- INTERNAL THREADED SOCKET 35-50MM, WELDED TO THE FRAME
- HEX BOLT (THREADED ROD) M12-M16, WITH CORROSIVITY CATEGORY OF MATERIAL
- FASTENING PLATE 3 OR 4MM, WITH CORROSIVITY CATEGORY OF MATERIAL

PRINCIPLE MASTER DETAIL, NOT FOR DIMENSIONING.  
TURUN PELTI JA ERISTYS LTD, ALL RIGHTS  
RESERVED

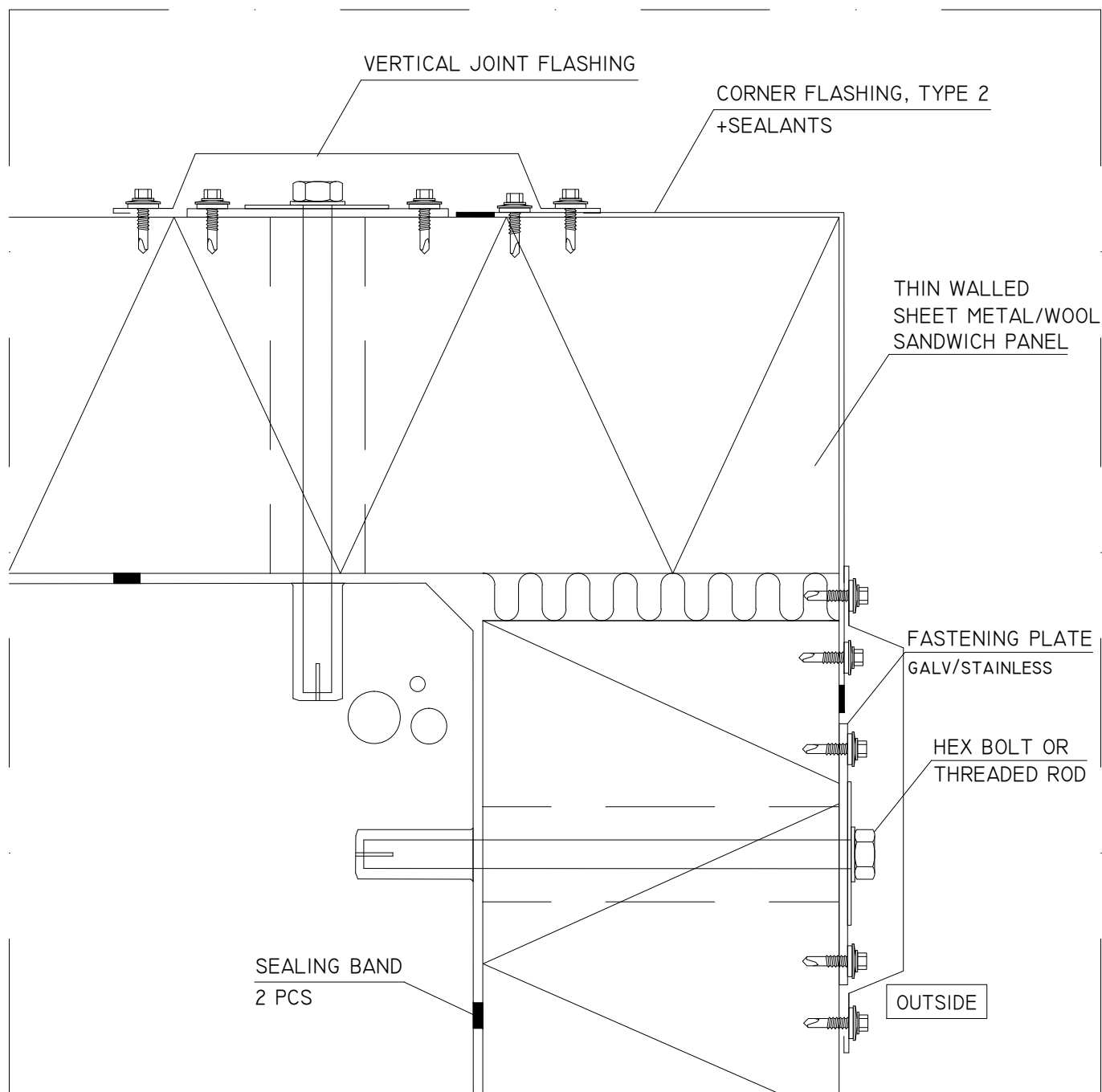

#### GENERAL GUIDANCE

THE GAP BETWEEN ELEMENTS ~20MM, IS CAULKED WITH MINERAL WOOL. MINIMUM EDGE DISTANCE OF FASTENING IS 30MM FROM THE EDGE OF ELEMENT. THE WIDTH OF SUPPORTING SURFACES MINIMUM 50MM. SUPPORTING SURFACE WILL BE SEALED.

- DROP-IN ANCHOR, WITH CORROSIVITY CATEGORY OF MATERIAL
- HEX BOLT (THREADED ROD) M12-M16, WITH CORROSIVITY CATEGORY OF MATERIAL
- FASTENING PLATE 3 OR 4MM, WITH CORROSIVITY CATEGORY OF MATERIAL

PRINCIPLE MASTER DETAIL, NOT FOR DIMENSIONING.  
TURUN PELTI JA ERISTYS LTD, ALL RIGHTS  
RESERVED

**TPE**

TURUN PELTI JA ERISTYS OY  
VARESPELLONTIE 10  
21500 PIIKKIÖ

DATE  
04.2020

EXTERNAL CORNER, CONCRETE COLUMN  
TYPE 2, VEMO FASTENING  
HORIZONTAL SECTION

D-38-EN

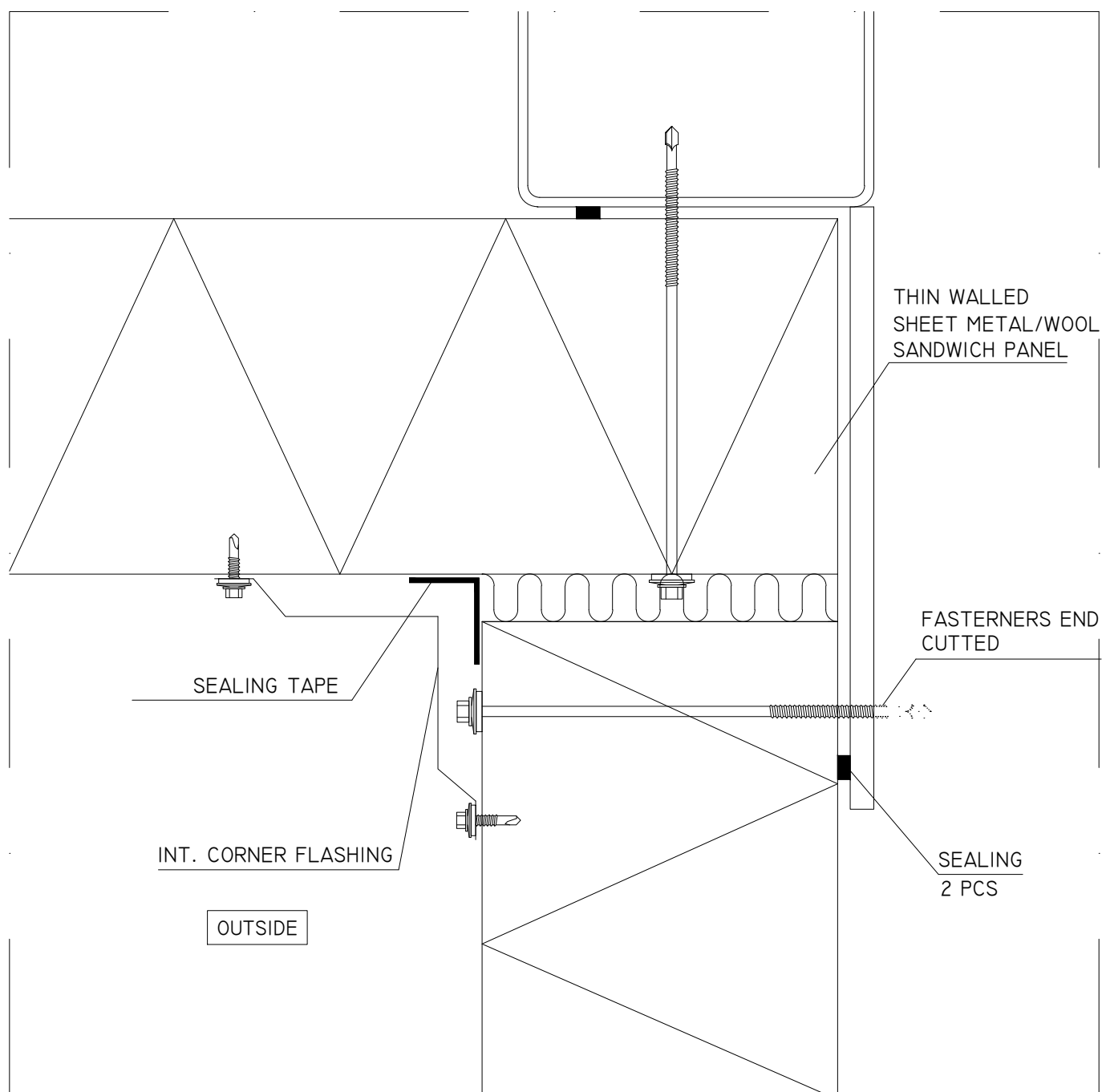

#### GENERAL GUIDANCE

THE GAP BETWEEN ELEMENTS ~20MM, IS CAULKED WITH MINERAL WOOL. FASTENERS MINIMUM DISTANCE IS 30MM FROM PANEL EDGE. THE WIDTH OF SUPPORTING SURFACES MINIMUM 50MM. THE SUPPORTING SURFACE IS SEALED WITH SEALANT BAND. THE GAP BETWEEN ELEMENTS IS COVERED WITH SEALING TAPE >60MM.

PRINCIPLE MASTER DETAIL, NOT FOR DIMENSIONING.  
TURUN PELTI JA ERISTYS LTD, ALL RIGHTS  
RESERVED

**TPE**

TURUN PELTI JA ERISTYS OY  
VARESPELLONTIE 10  
21500 PIIKKIÖ

DATE  
04.2020

INTERNAL CORNER, STEEL COLUMN  
HORIZONTAL SECTION

D-39-EN

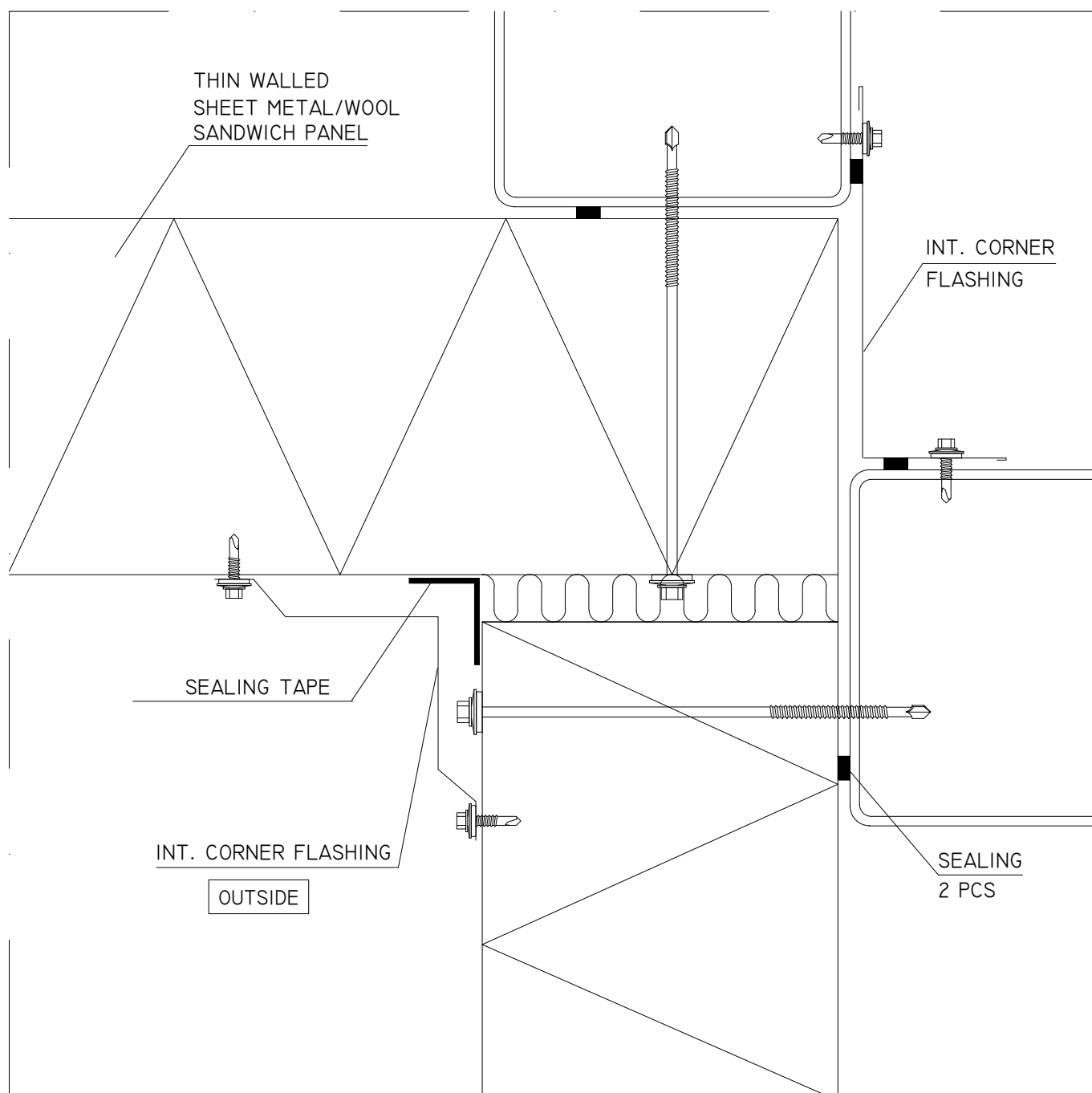

#### GENERAL GUIDANCE

THE GAP BETWEEN ELEMENTS ~20MM, IS CAULKED WITH MINERAL WOOL. FASTENERS MINIMUM DISTANCE IS 30MM FROM PANEL EDGE. THE WIDTH OF SUPPORTING SURFACES MINIMUM 50MM. THE SUPPORTING SURFACE IS SEALED WITH SEALANT BAND. THE GAP BETWEEN ELEMENTS IS COVERED WITH SEALING TAPE >60MM.

PRINCIPLE MASTER DETAIL, NOT FOR DIMENSIONING.  
TURUN PELTI JA ERISTYS LTD, ALL RIGHTS  
RESERVED

**TPE**

TURUN PELTI JA ERISTYS OY  
VARESPELLONTIE 10  
21500 PIIKKIÖ

DATE  
04.2020

INTERNAL CORNER, STEEL COLUMN, TYPE 2  
HORIZONTAL SECTION

D-40-EN

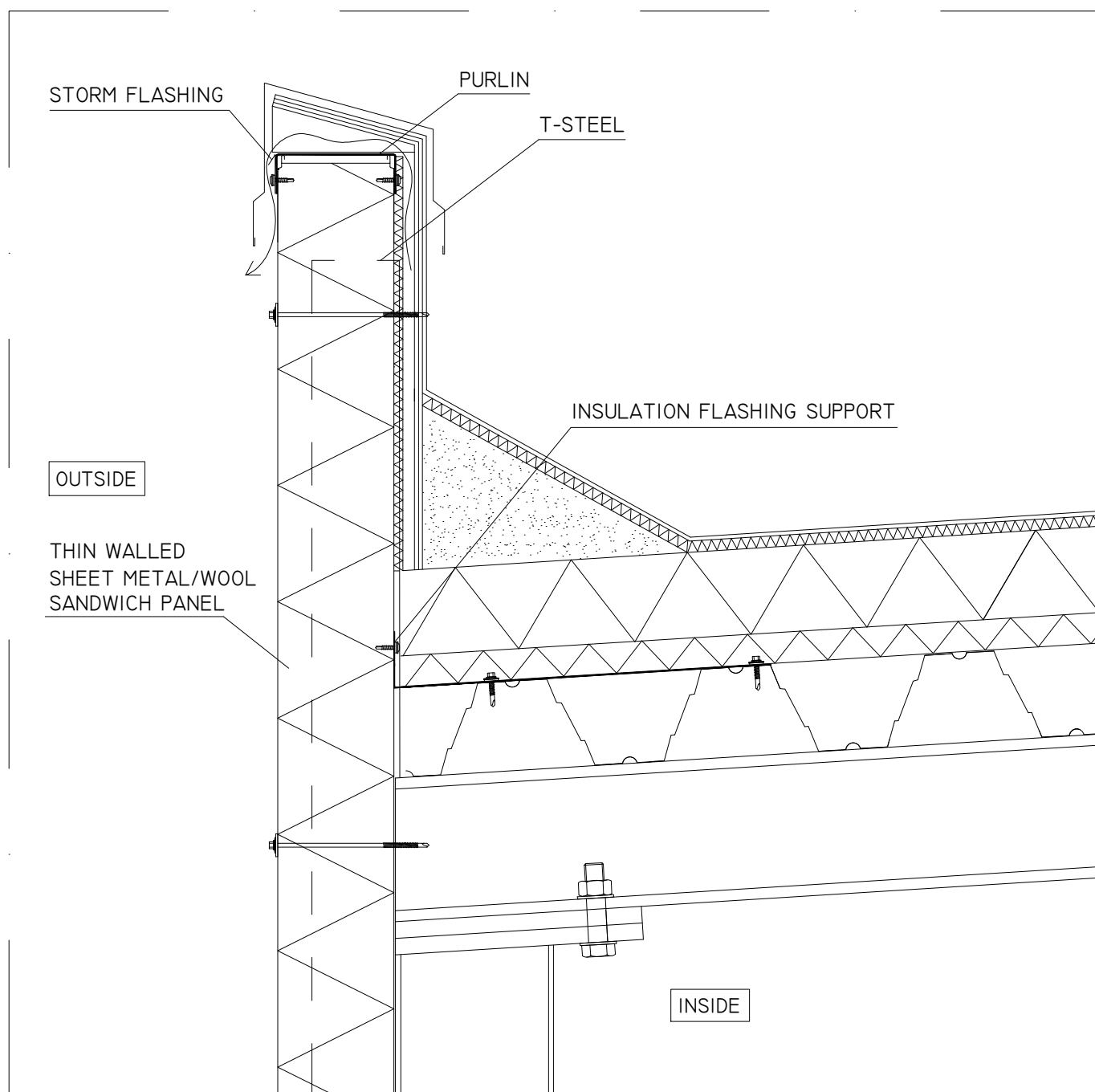

#### GENERAL GUIDANCE

THE INSULATION SUPPORT WILL BE CUTTED TO 625. IT WILL BE FASTENED ON THE TOP SIDE ONLY, IF THERE IS NEEDED MARGIN FOR MOVEMENT. STRUCTURAL DETAILS AND INSULATION BASED ON STRUCTURAL DESIGN.

PRINCIPLE MASTER DETAIL, NOT FOR DIMENSIONING.  
TURUN PELTI JA ERISTYS LTD, ALL RIGHTS  
RESERVED



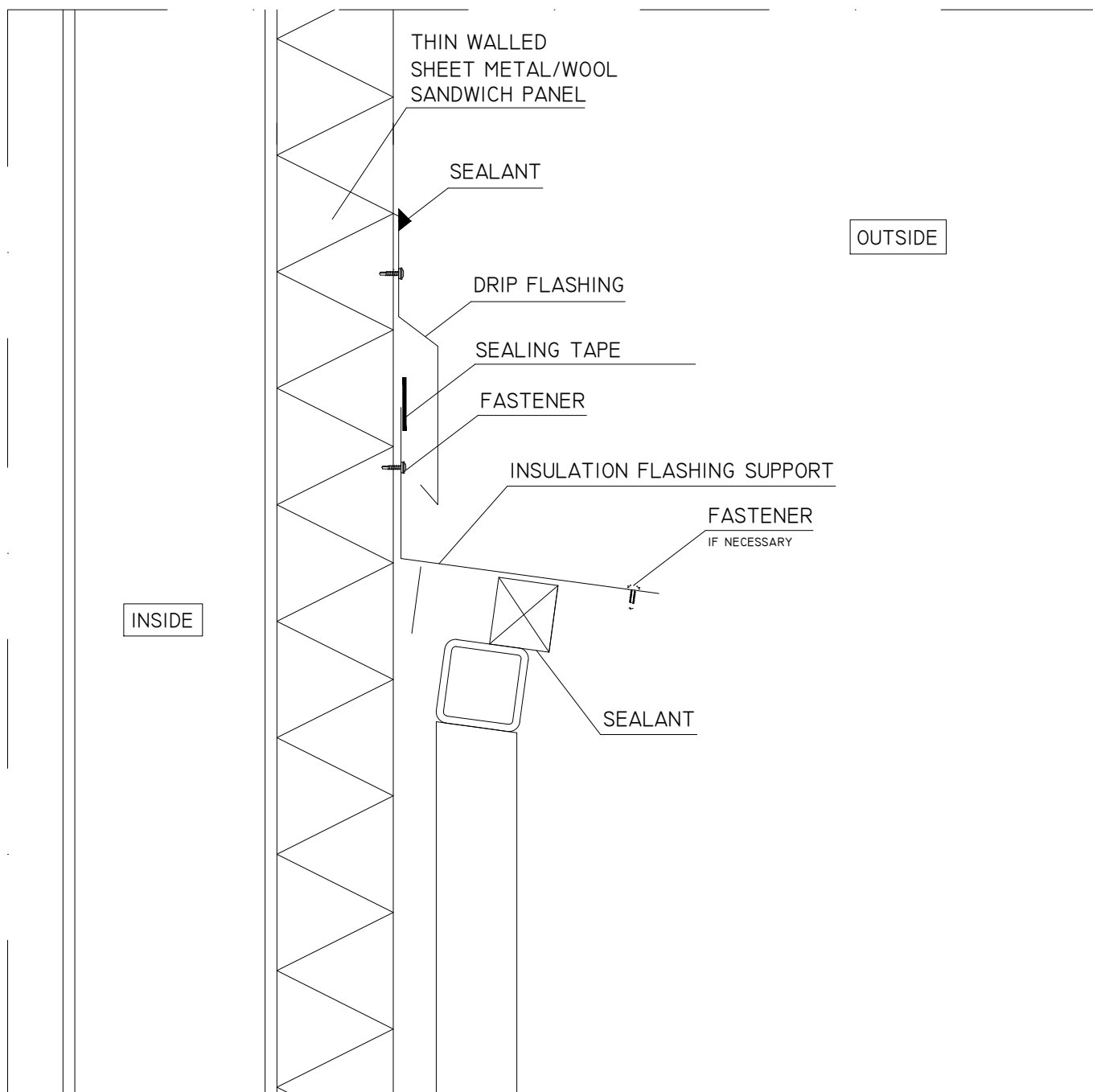

#### GENERAL GUIDANCE

THE INSULATION SUPPORT WILL BE CUTTED TO 625. IT WILL BE FASTENED ON THE TOP SIDE ONLY, IF THERE IS NEEDED MARGIN FOR MOVEMENT. STRUCTURAL DETAILS AND INSULATION BASED ON STRUCTURAL DESIGN.

PRINCIPLE MASTER DETAIL, NOT FOR DIMENSIONING.  
TURUN PELTI JA ERISTYS LTD, ALL RIGHTS  
RESERVED

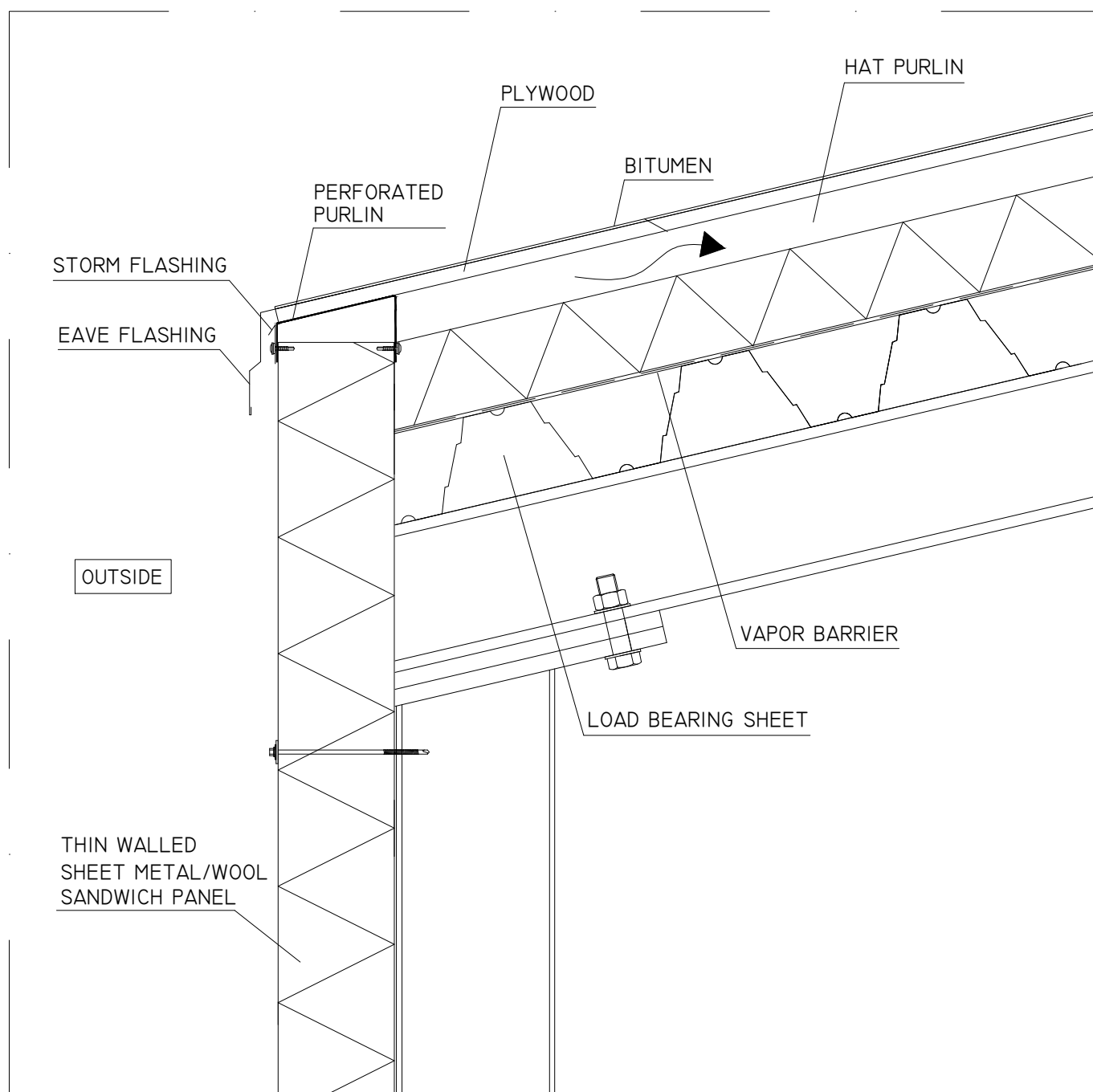

#### GENERAL GUIDANCE

THERE ARE DRAIN HOLES IN THE PURLING TO VENTILATE STRUCTURE.

PRINCIPLE MASTER DETAIL, NOT FOR DIMENSIONING.  
TURUN PELTI JA ERISTYS LTD, ALL RIGHTS  
RESERVED

**TPE**

TURUN PELTI JA ERISTYS OY  
VARESPPELLONTIE 10  
21500 PIIKKIÖ

DATE  
04.2020

EAVES, VENTILATED  
VERTICAL SECTION

D-50-EN

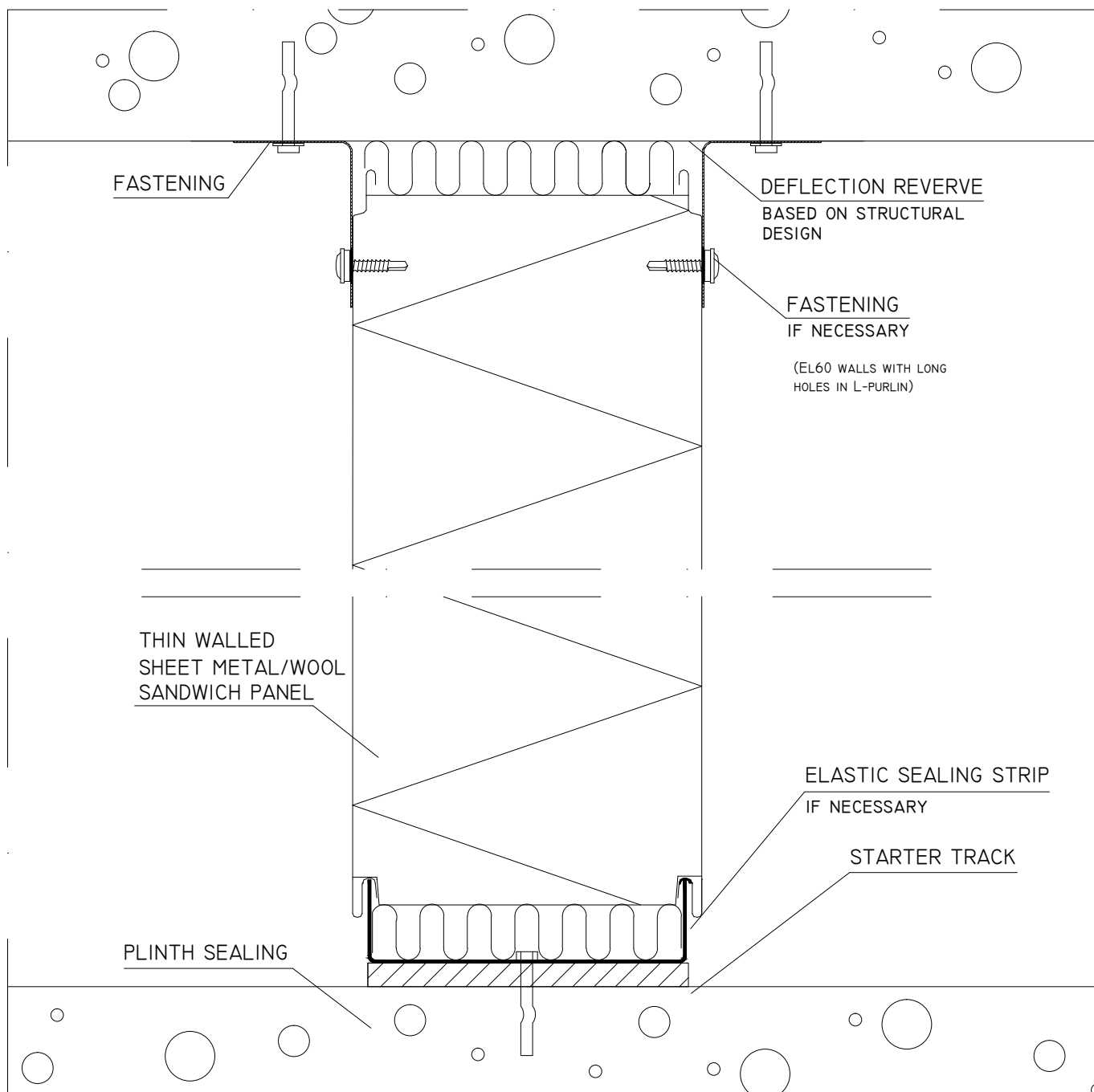

PRINCIPLE MASTER DETAIL, NOT FOR DIMENSIONING.  
TURUN PELTI JA ERISTYS LTD, ALL RIGHTS  
RESERVED

**TPE**

TURUN PELTI JA ERISTYS OY  
VARESPPELLONTIE 10  
21500 PIIKKIÖ

DATE  
04.2020

DIVIDING WALL, TOP AND BOTTOM END  
HORIZONTAL INSTALLATION  
VERTICAL SECTION

D-5I-EN

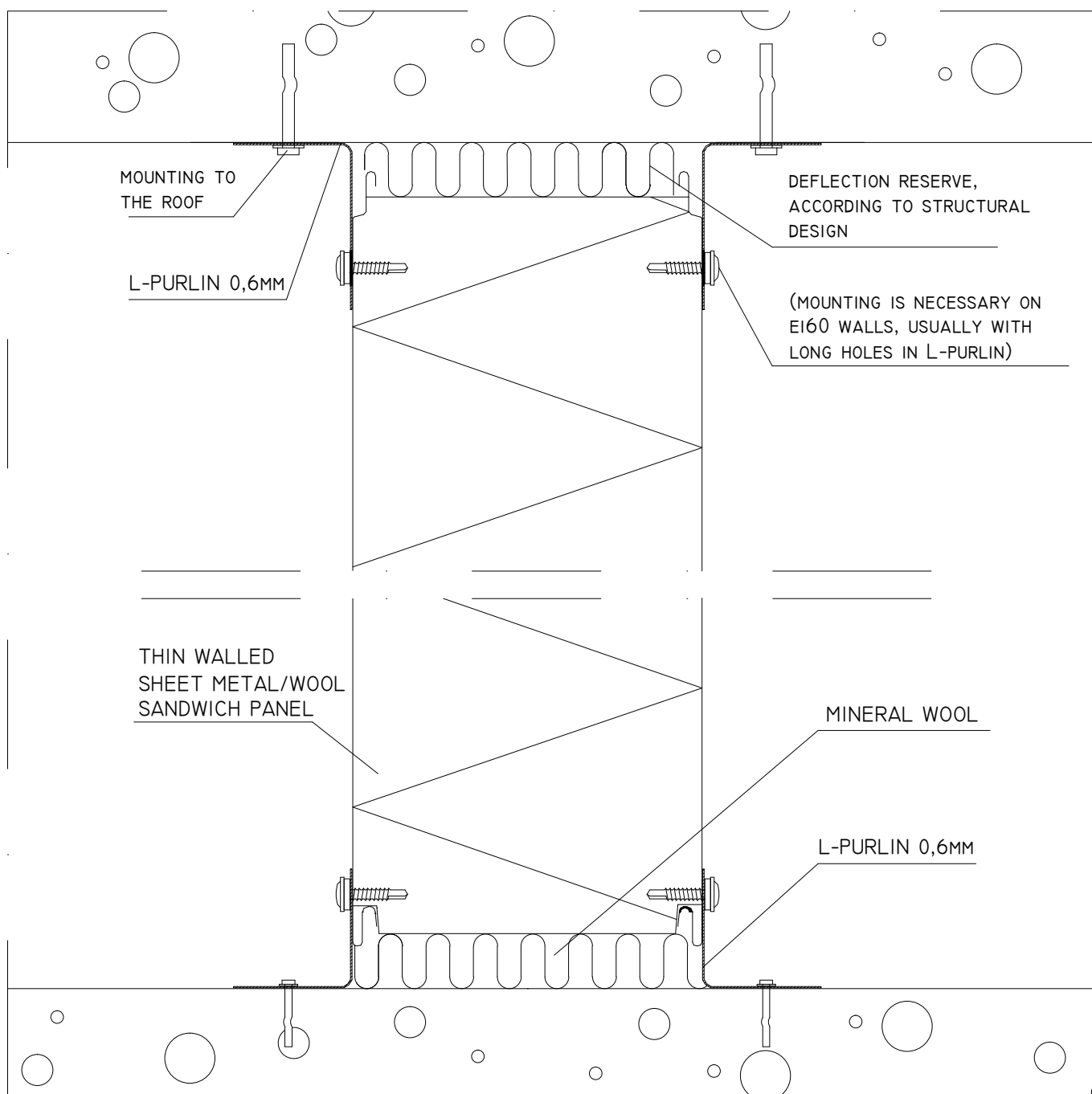

#### GENERAL GUIDANCE

HORIZONTAL ASSEMBLY, ELEMENT MOUNTING TO LOAD BEARING WALL OR COLUMNS.  
DETAIL IS ALLOWED TO FIRE CLASS EI60 AND UNDER.

PRINCIPLE MASTER DETAIL, NOT FOR DIMENSIONING.  
TURUN PELTI JA ERISTYS LTD, ALL RIGHTS  
RESERVED

**TPE**

TURUN PELTI JA ERISTYS OY  
VARESPPELLONTIE 10  
21500 PIIKKIÖ

DATE  
04.2020

DIVIDING WALL, TOP AND BOTTOM END  
HORIZONTAL INSTALLATION  
VERTICAL SECTION

D-52-EN

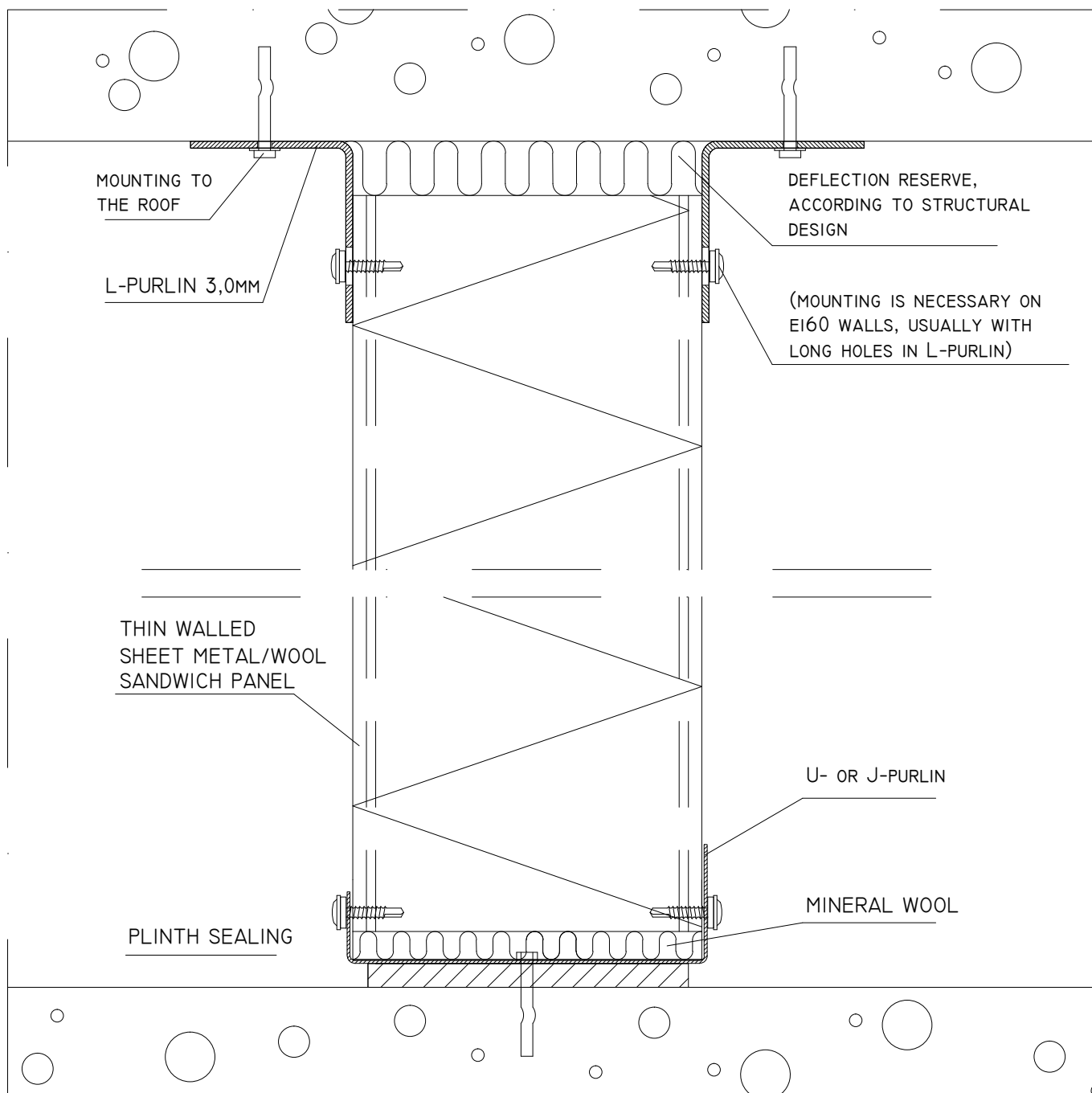

#### GENERAL GUIDANCE

VERTICAL ASSEMBLY, ELEMENT MOUNTING TO FLOOR AND TO ROOF.

PRINCIPLE MASTER DETAIL, NOT FOR DIMENSIONING.  
TURUN PELTI JA ERISTYS LTD, ALL RIGHTS  
RESERVED

**TPE**

TURUN PELTI JA ERISTYS OY  
VARESPELLONTIE 10  
21500 PIIKKIÖ

DATE  
04.2020

DIVIDING WALL, TOP AND BOTTOM END  
VERTICAL INSTALLATION  
VERTICAL SECTION

D-53-EN

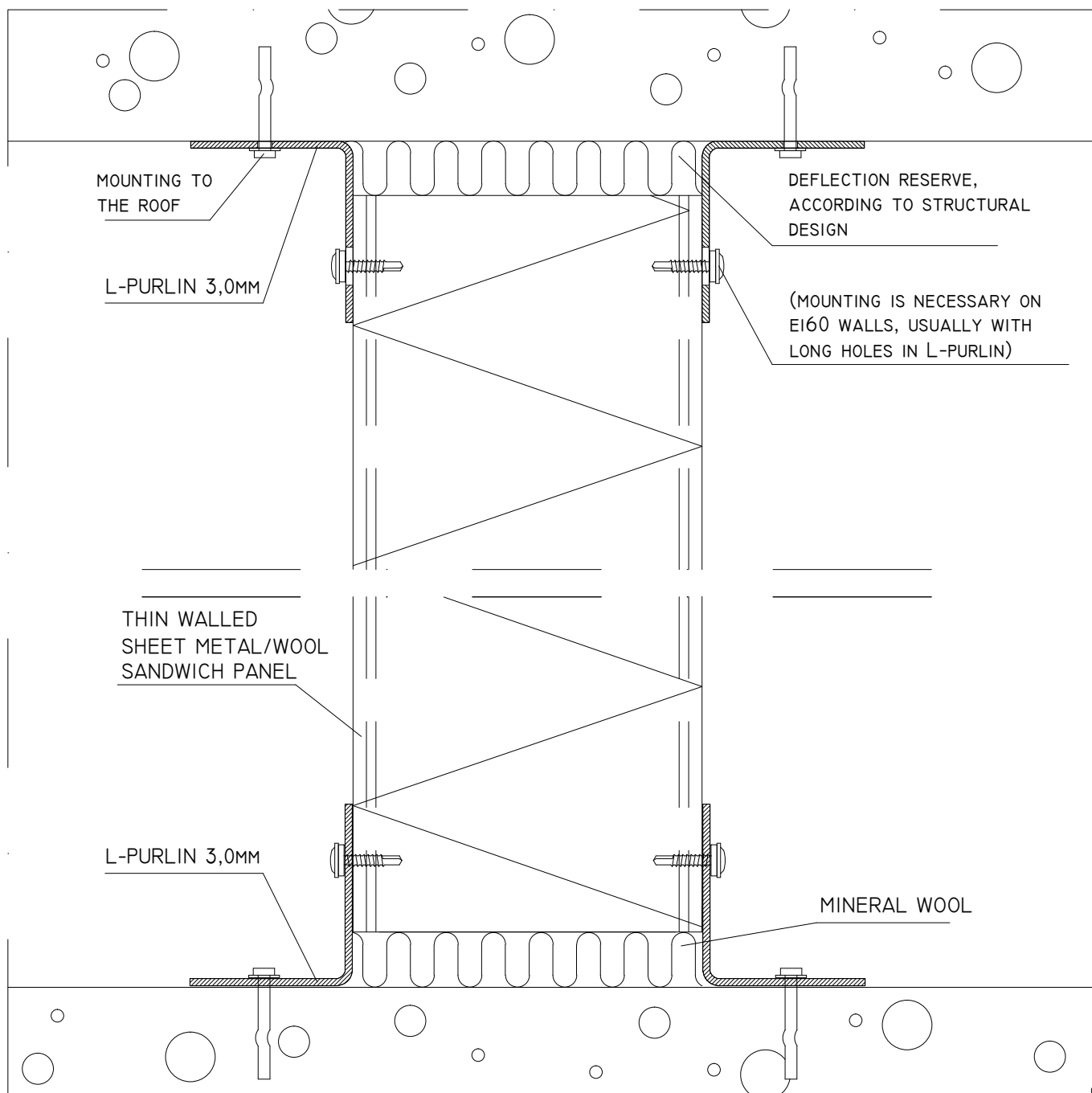

#### GENERAL GUIDANCE

VERTICAL ASSEMBLY, ELEMENT MOUNTING TO FLOOR AND TO ROOF.

DETAIL IS ALLOWED TO FIRE CLASS EI60 AND UNDER. IF THE THICKNES OF THE ELEMENT >150MM DETAIL IS ALLOWED TO FIRE CLASS EI20.

PRINCIPLE MASTER DETAIL, NOT FOR DIMENSIONING.  
TURUN PELTI JA ERISTYS LTD, ALL RIGHTS  
RESERVED

**TPE**

TURUN PELTI JA ERISTYS OY  
VARESPPELLONTIE 10  
21500 PIIKKIÖ

DATE  
04.2020

DIVIDING WALL, TOP AND BOTTOM END  
VERTICAL INSTALLATION  
VERTICAL SECTION

D-54-EN

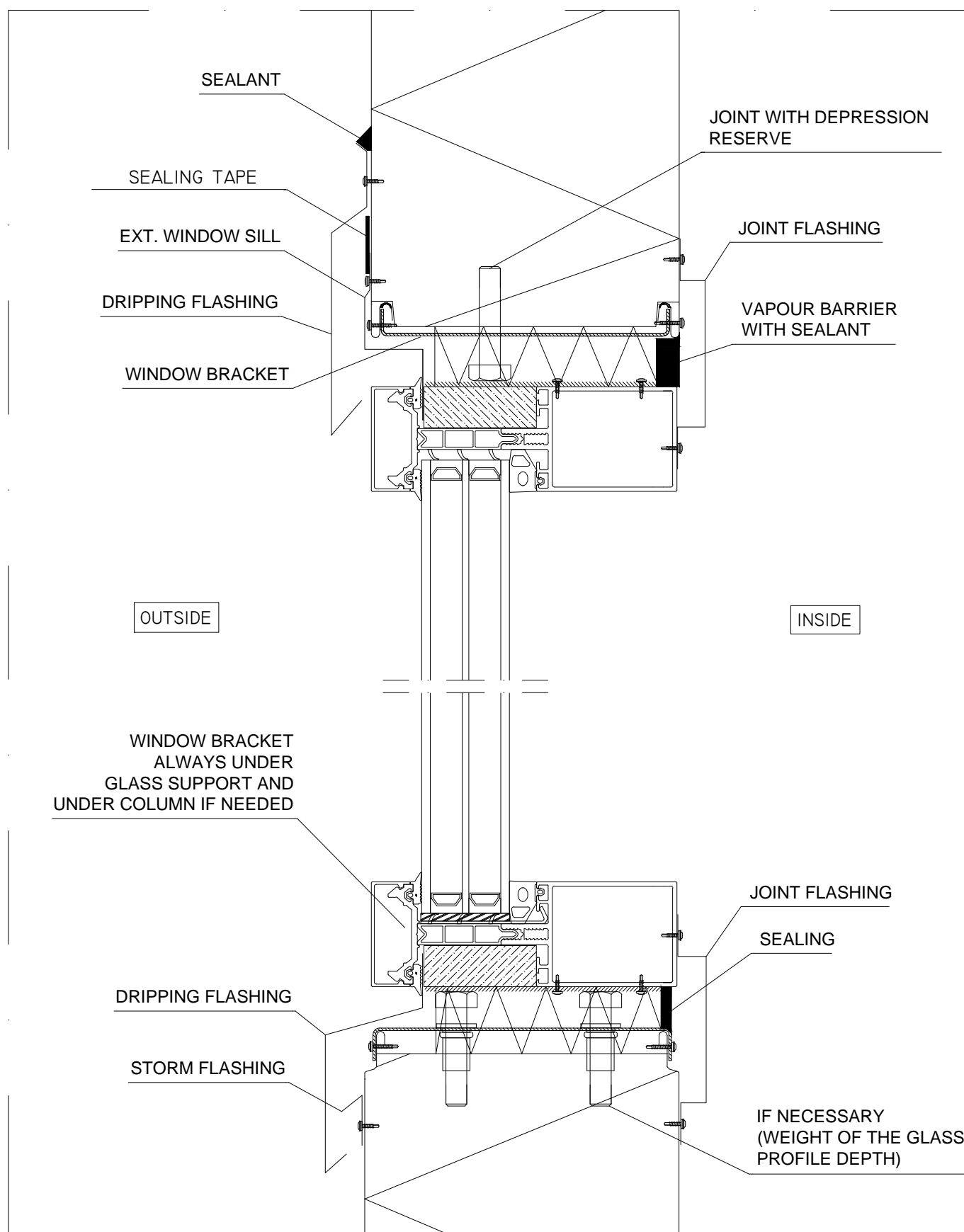

PRINCIPLE MASTER DETAIL, NOT FOR DIMENSIONING.  
TURUN PELTI JA ERISTYS LTD, ALL RIGHTS RESERVED

**TPE**

TURUN PELTI JA ERISTYS OY  
VARESPELLONTIE 10  
21500 PIIKKIÖ

DATE  
04.2020

GLAZED FACADE  
VERTICAL SECTION

D-60-EN

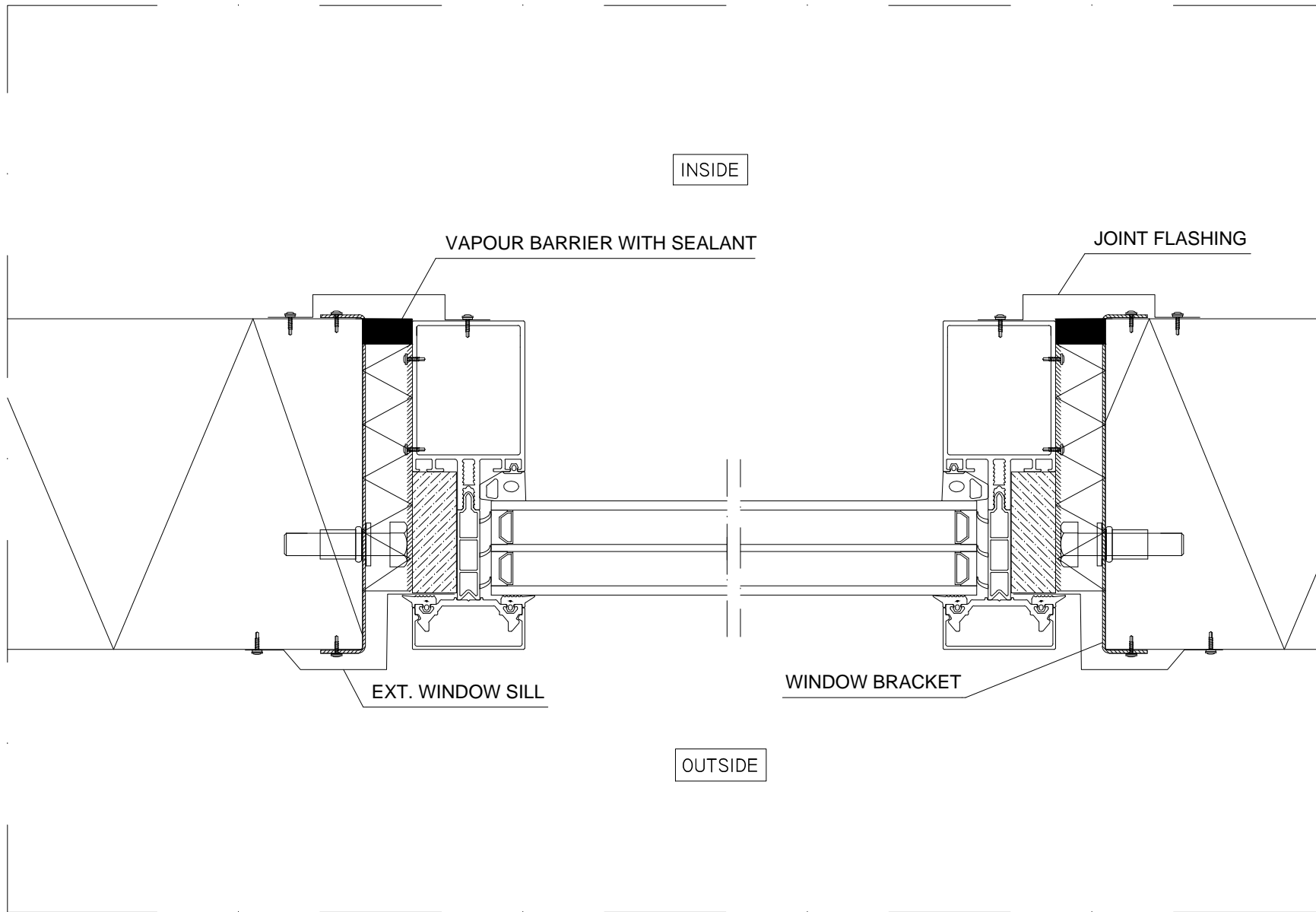

PRINCIPLE MASTER DETAIL, NOT FOR DIMENSIONING.  
TURUN PELTI JA ERISTYS LTD, ALL RIGHTS  
RESERVED

**TPE**

TURUN PELTI JA ERISTYS OY  
VARESPPELLONTIE 10  
21500 PIIKKIÖ

DATE  
04.2020

GLAZED FACADE AND WINDOW  
HORIZONTAL SECTION

D-6I-EN



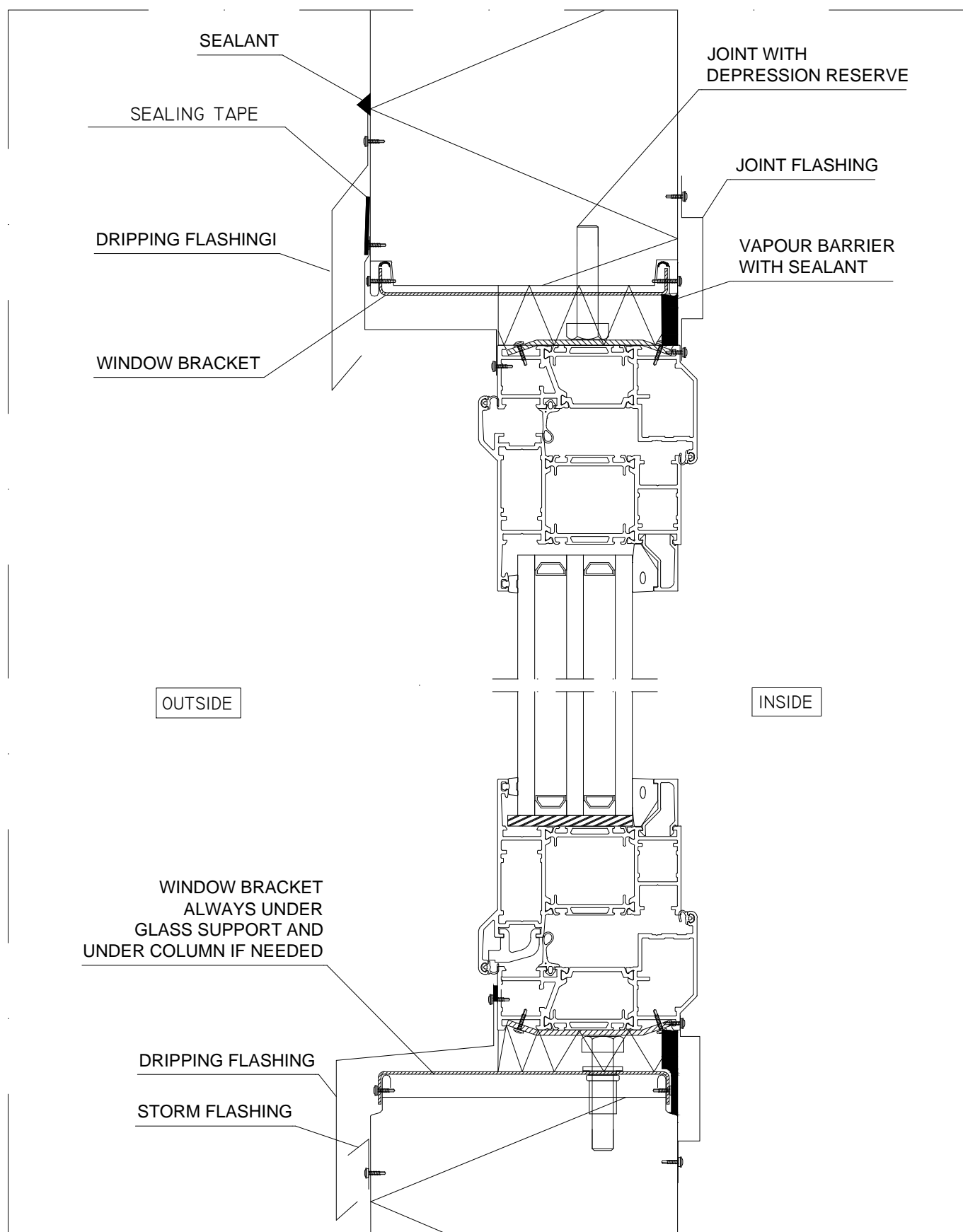

PRINCIPLE MASTER DETAIL, NOT FOR DIMENSIONING.  
TURUN PELTI JA ERISTYS LTD, ALL RIGHTS  
RESERVED

**TPE**

TURUN PELTI JA ERISTYS OY  
VARESPPELLONTIE 10  
21500 PIIKKIÖ

DATE  
04.2020

OUTWARDS OPENING WINDOW  
VERTICAL SECTION

D-62-EN

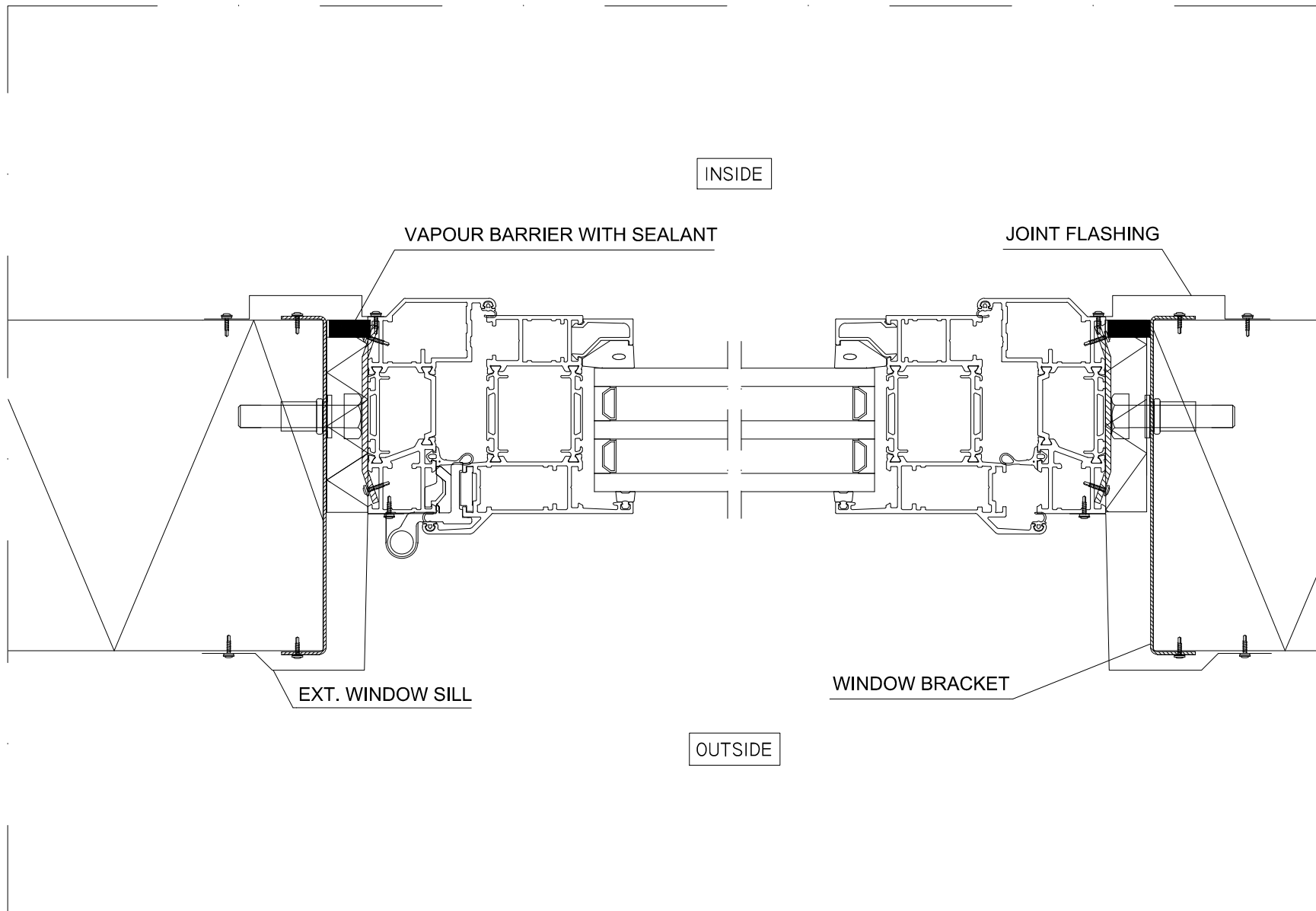

PRINCIPLE MASTER DETAIL, NOT FOR DIMENSIONING.  
TURUN PELTI JA ERISTYS LTD, ALL RIGHTS  
RESERVED

**TPE**

TURUN PELTI JA ERISTYS OY  
VARESPPELLONTIE 10  
21500 PIIKKIÖ

DATE  
04.2020

OUTWARDS OPENING WINDOW  
HORIZONTAL SECTION

D-63-EN

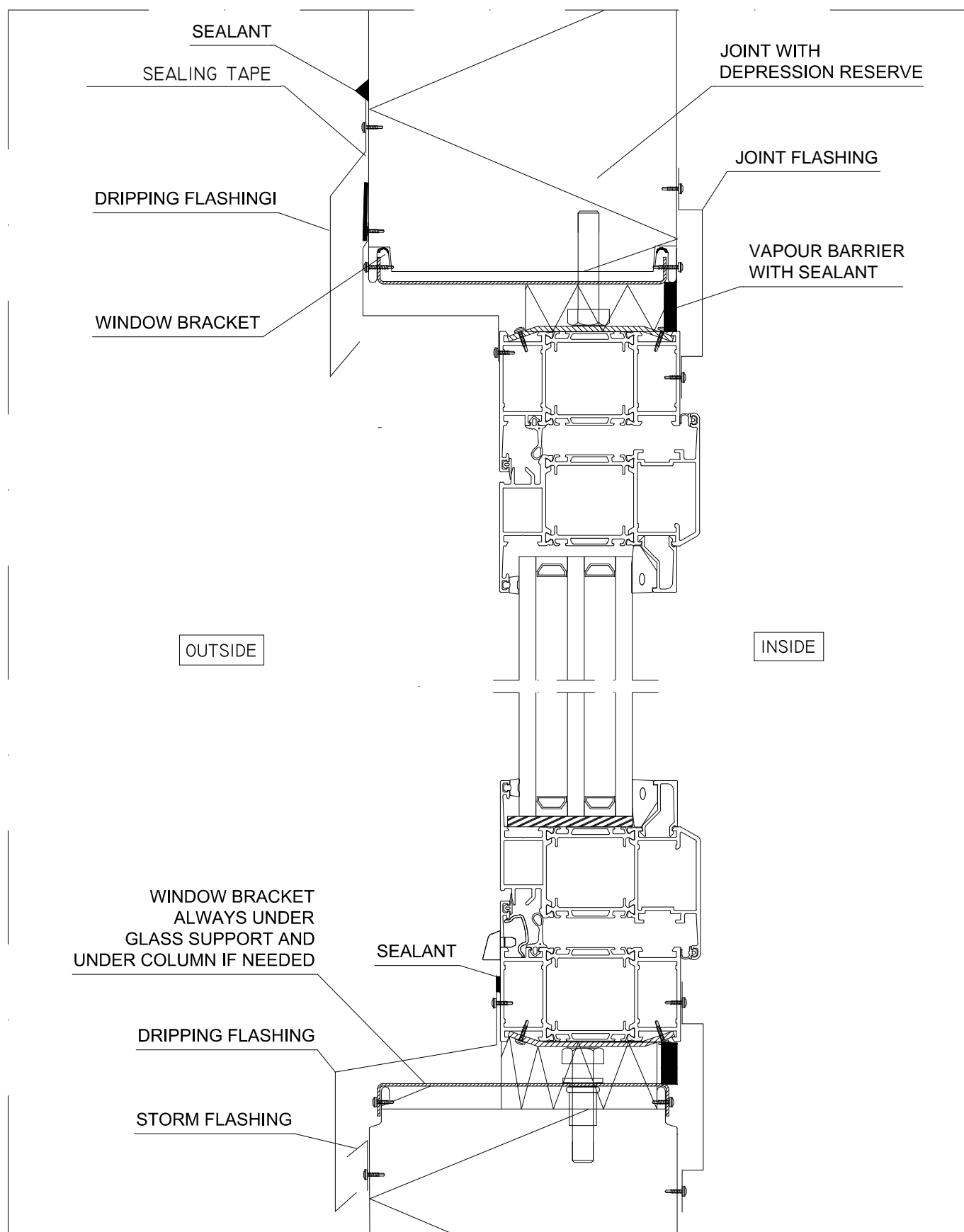

PRINCIPLE MASTER DETAIL, NOT FOR DIMENSIONING.  
TURUN PELTI JA ERISTYS LTD, ALL RIGHTS  
RESERVED

**TPE**

TURUN PELTI JA ERISTYS OY  
VARESPPELLONTIE 10  
21500 PIIKKIÖ

DATE  
04.2020

INWARDS OPENING WINDOW  
VERTICAL SECTION

D-64-EN

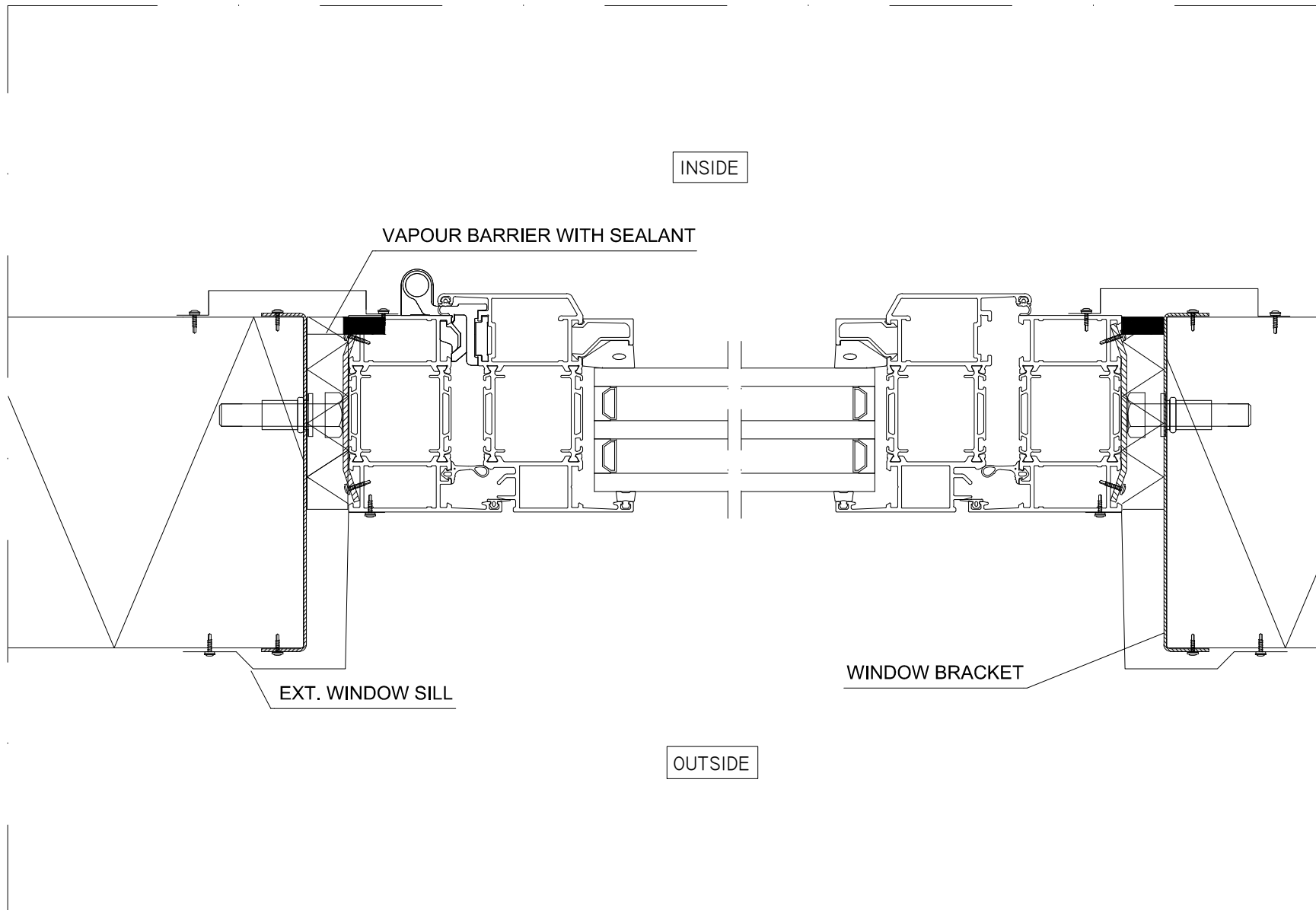

PRINCIPLE MASTER DETAIL, NOT FOR DIMENSIONING.  
TURUN PELTI JA ERISTYS LTD, ALL RIGHTS  
RESERVED

**TPE**

TURUN PELTI JA ERISTYS OY  
VARESPPELLONTIE 10  
21500 PIIKKIÖ

DATE  
04.2020

INWARDS OPENING WINDOW  
HORIZONTAL SECTION

D-65-EN

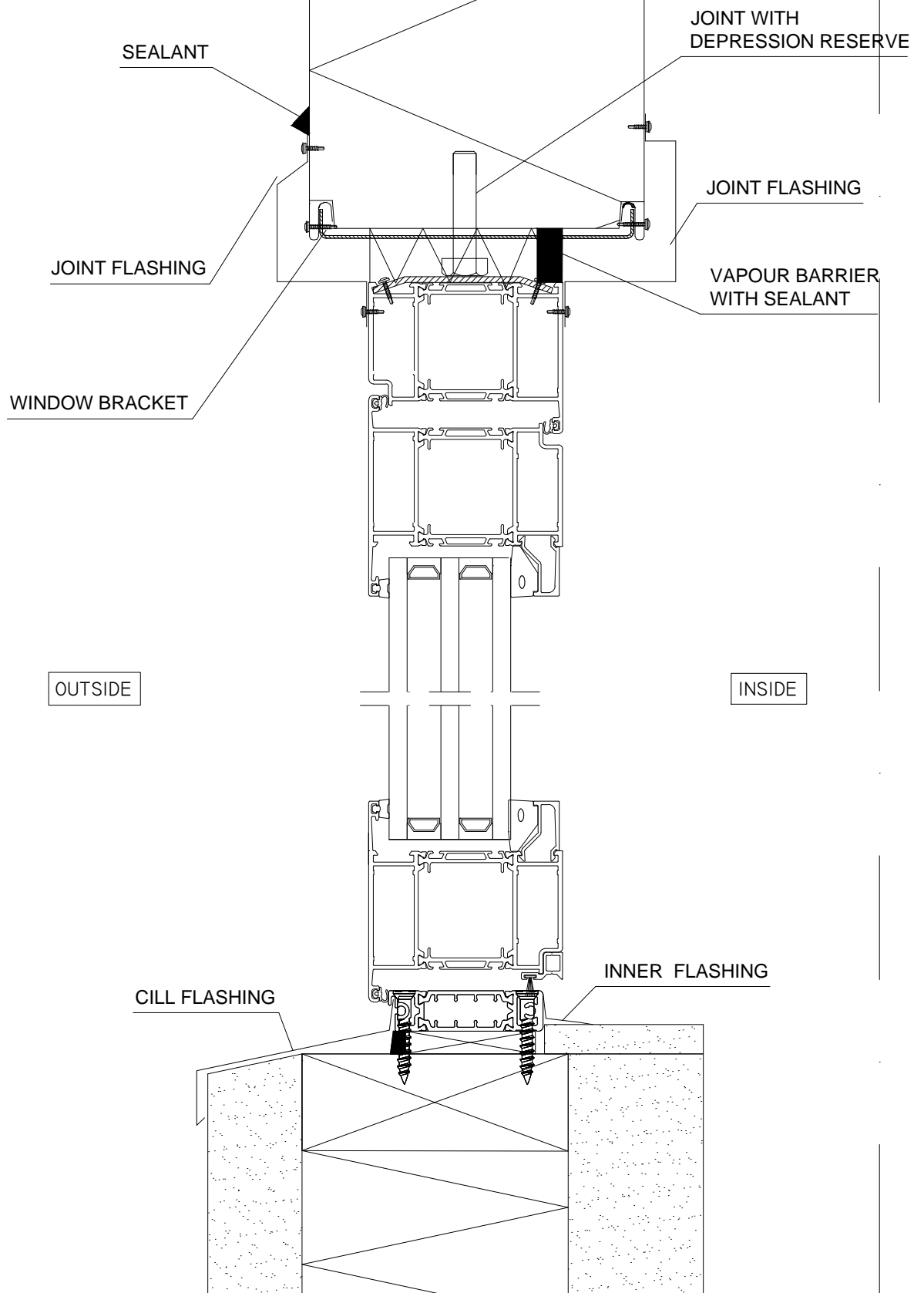

PRINCIPLE MASTER DETAIL, NOT FOR DIMENSIONING.  
TURUN PELTI JA ERISTYS LTD, ALL RIGHTS  
RESERVED

**TPE**

TURUN PELTI JA ERISTYS OY  
VARESPPELLONTIE 10  
21500 PIIKKIÖ

DATE  
04.2020

OUTWARDS OPENING ENTRANCE DOOR  
VERTICAL SECTION

D-70-EN

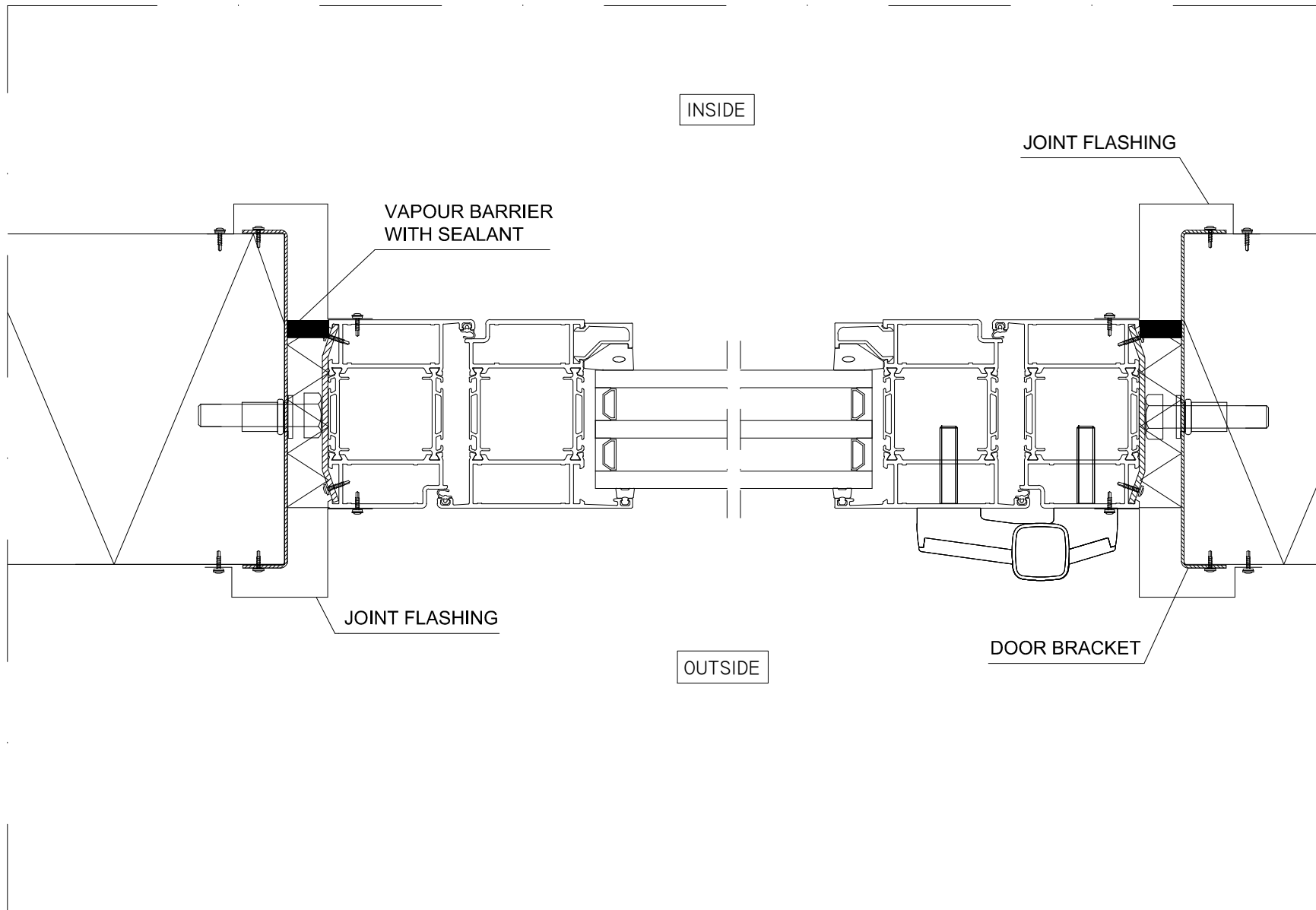

PRINCIPLE MASTER DETAIL, NOT FOR DIMENSIONING.  
TURUN PELTI JA ERISTYS LTD, ALL RIGHTS  
RESERVED

**TPE**

TURUN PELTI JA ERISTYS OY  
VARESPPELLONTIE 10  
21500 PIIKKIÖ

DATE  
04.2020

OUTWARDS OPENING ENTRANCE DOOR  
HORIZONTAL SECTION

D-71-EN

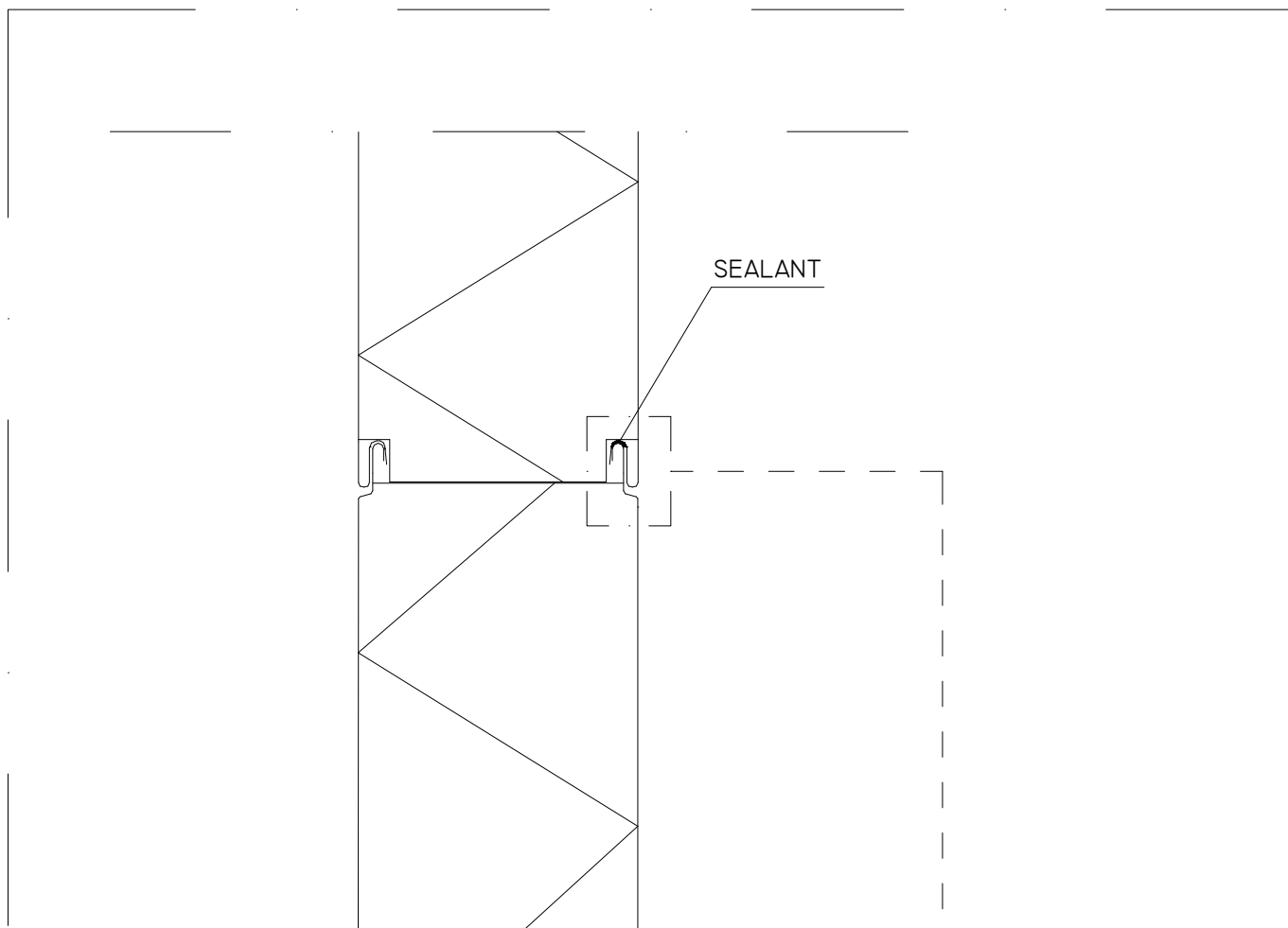

SEALANT ON THE GROOVE ALWAYS  
ON THE INSIDE OF THE PANEL BY  
DEFAULT. CAN BE PLACED ON BOTH  
SIDES IF NECESSARY.

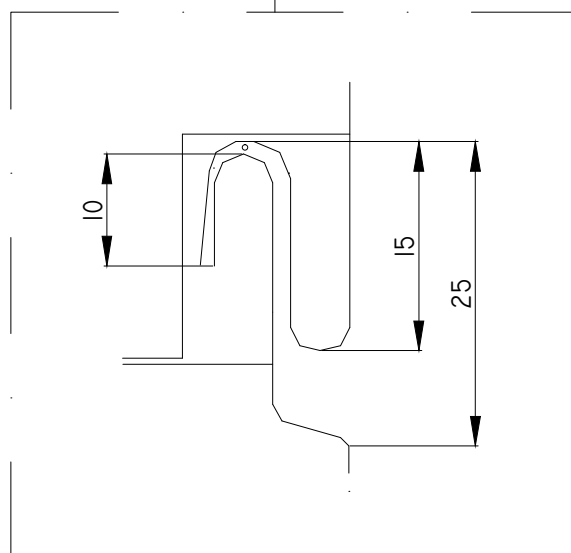

PRINCIPLE MASTER DETAIL, NOT FOR DIMENSIONING.  
TURUN PELTI JA ERISTYS LTD, ALL RIGHTS  
RESERVED

**TPE**

TURUN PELTI JA ERISTYS OY  
VARESPELLONTIE 10  
21500 PIIKKIÖ

DATE  
04.2020

ELEMENT JOINT  
VERTICAL SECTION

D-100-EN

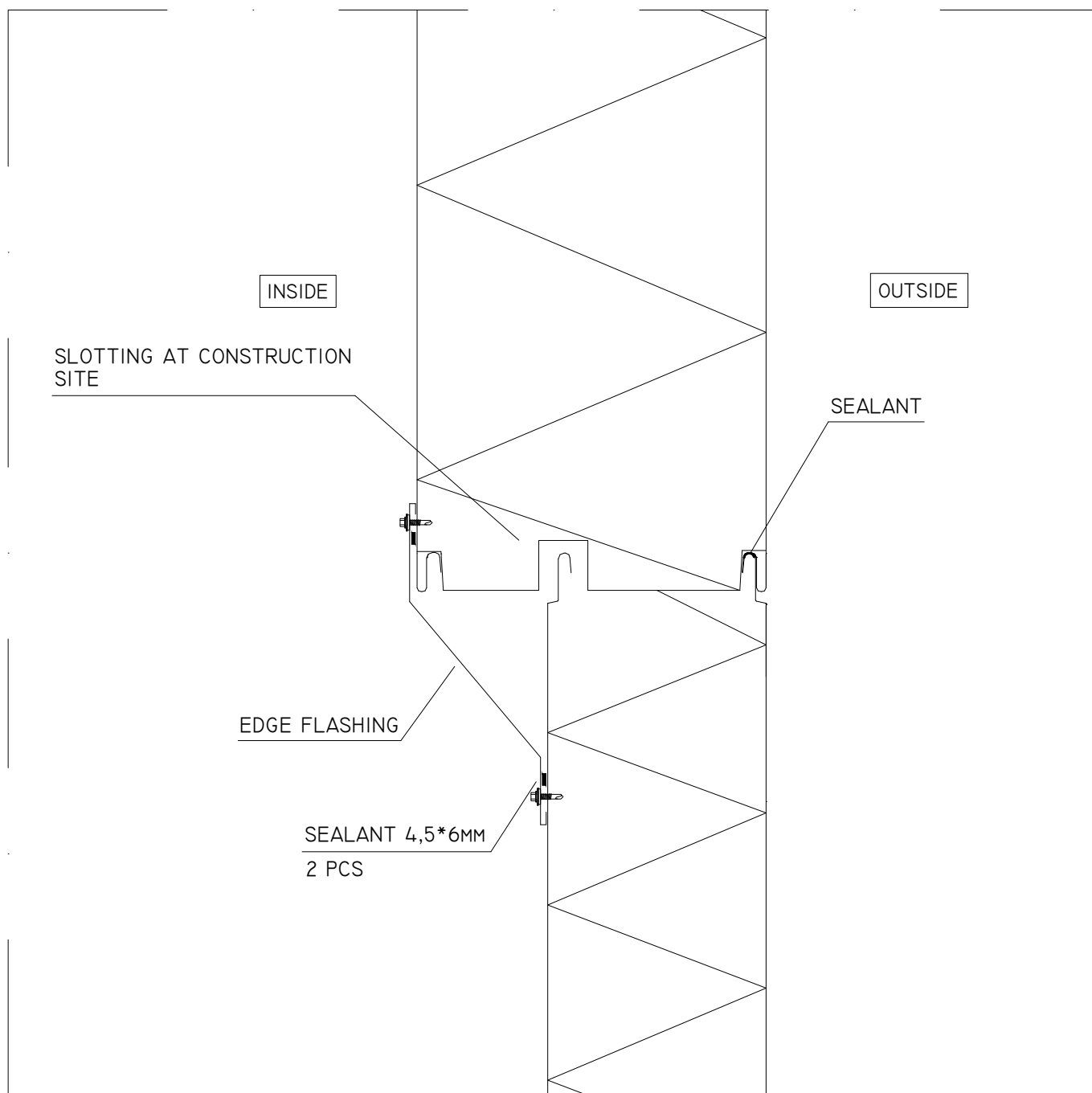

#### GENERAL GUIDANCE

THE FLASHING OF THE INTERIOR WILL BE SEALED STEAM-PROOFLY AND THE SEQUEL JOIN OF THE FLASHING WILL BE PUTTIED. UPPER ELEMENT'S WOOL GROOVE WILL BE ROUTED OFF AT CONSTRUCTION SITE.

PRINCIPLE MASTER DETAIL, NOT FOR DIMENSIONING.  
TURUN PELTI JA ERISTYS LTD, ALL RIGHTS  
RESERVED

**TPE**

TURUN PELTI JA ERISTYS OY  
VARESPPELLONTIE 10  
21500 PIIKKIÖ

DATE  
04.2020

JOINT OF DIFFERENT THICKNESS ELEMENTS  
VERTICAL SECTION

D-101-EN



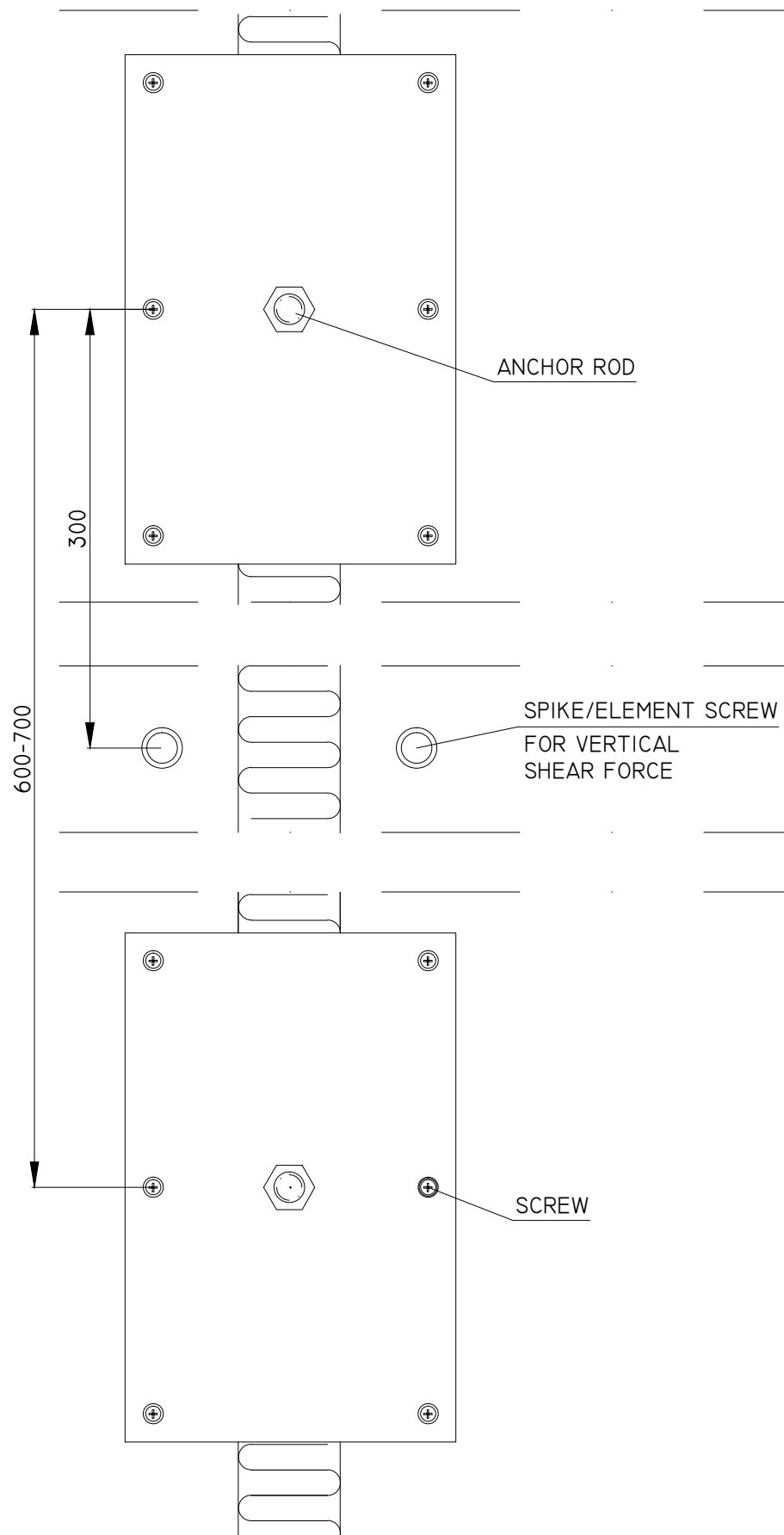

PRINCIPLE MASTER DETAIL, NOT FOR DIMENSIONING.  
 TURUN PELTI JA ERISTYS LTD, ALL RIGHTS  
 RESERVED

**TPE**

TURUN PELTI JA ERISTYS OY  
 VARESPPELLONTIE 10  
 21500 PIIKKIÖ

DATE  
 04.2020

PLATE ADJUSTMENT, INSTALLATION VIEW  
 VEMO-PLATE JOINT

D-102-EN

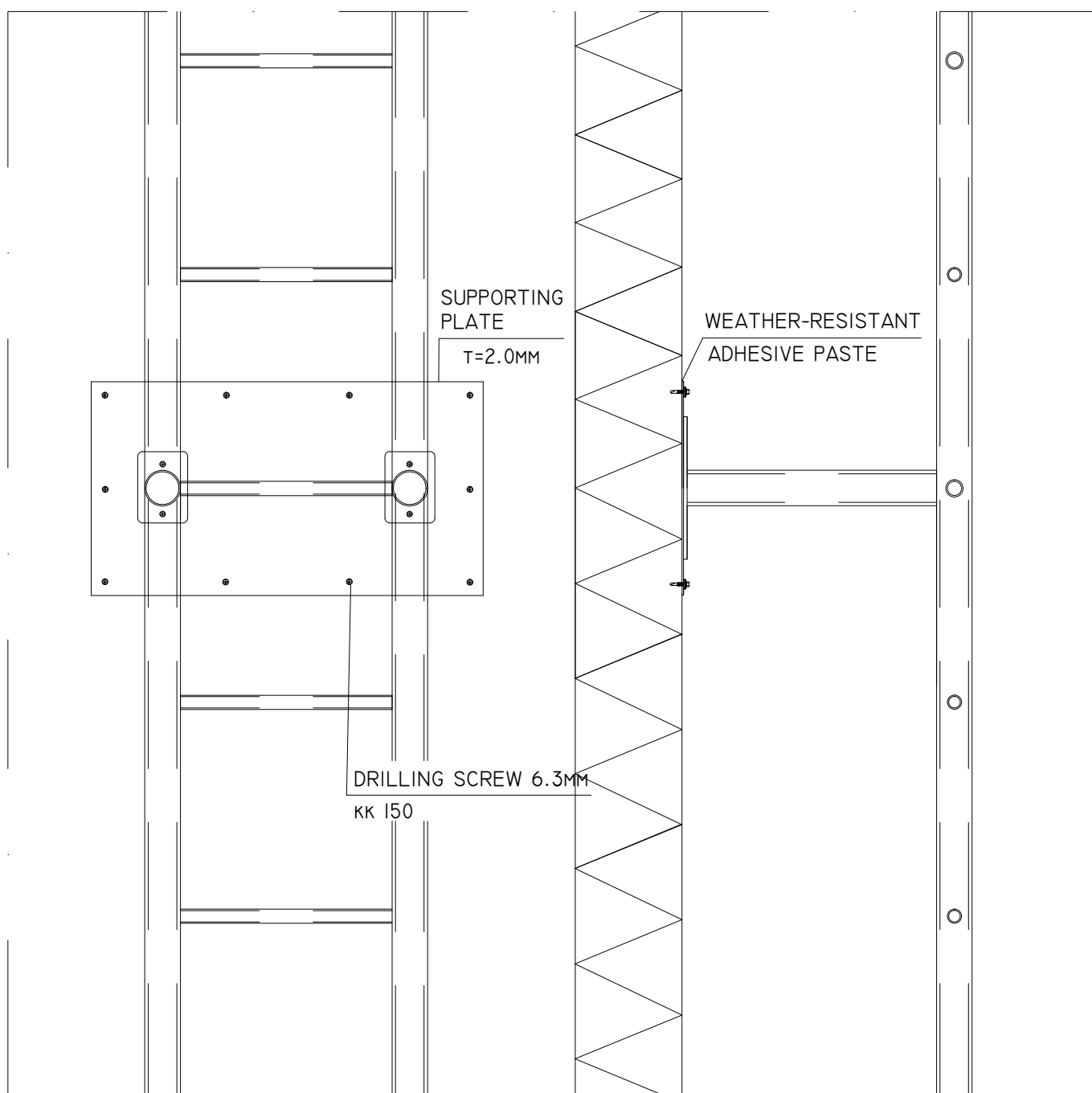

#### GENERAL GUIDANCE

SURFACE BONDING FOR THE WALL LADDER WHICH ARE MEANT FOR OCCASIONAL USE. MOUNTING THROUGH THE ELEMENT FOR GENERAL USE, SUPPORTING PLATE FOR BOTH SIDE OF THE ELEMENT.

PRINCIPLE MASTER DETAIL, NOT FOR DIMENSIONING.  
TURUN PELTI JA ERISTYS LTD, ALL RIGHTS  
RESERVED

**TPE**

TURUN PELTI JA ERISTYS OY  
VARESPPELLONTIE 10  
21500 PIIKKIÖ

DATE  
04.2020

WALL LADDER FASTENING

D-103-EN